THE WEATHER.
Fair and continued cold tonight; Friday probably snow, with slowly rising temperatures; moderate north to northeast winds.
Sun rises 6:45, sets 5:13.
Moon rises 7:55 p. m.
High tide 12:15 a. m., 12:30 p. m.
Temperatures: Boston —10.

BOSTON AMERICAN

10 O'CLOCK EDITION

VOL. 10—No. 325. BOSTON, THURSDAY, FEBRUARY 12, 1914. Registered U. S. Patent Office. PRICE ONE CENT.

COLD WAVE CONTINUES TONIGHT

BIG STEAMSHIP IN DISTRESS

SLANDER DRIVES MISS MARLOWE FROM STAGE; SOTHERN TO FOLLOW

Unconventional pose of Julia Marlowe, who has quit stage on account of slanderous stories about herself and her husband, E. H. Sothern.

PORTLAND, Ore., Feb. 12.—Julia Marlowe is lost to the stage as a result of the slanderous reports published in the newspapers regarding the reasons for her leaving the Sothern-Marlowe company and hurrying home. E. H. Sothern will follow her example and retire as soon as his theatrical engagements permit.

The announcement was made by Sothern himself after reading a clipping from a New York paper, which stated that he and his wife had parted. He fairly shook with indignation as he handed out the following telegram to refute the report:

New York, Feb. 5, 1914.
E. H. Sothern, Heilig Theatre Portland:

Dear Partner—Don't mind that you forgot the telegram. Understand only too well how rushed you are on matinee days.

Hope you will not feel too much that long ride to Portland. Rest all you can. We have never rested half enough in our lives. We must begin now. Love,

JULIA.

A Few Pages Over And You'll Find

news of people's needs, rare opportunities offered, chances that you've long been looking for. That's what is being told over and over, day in and day out, in the "Want Ad" columns of the American.

These little ads fill gaps in homes and offices. They find round pegs for round holes everywhere.

And it's so easy to put this wonderful machinery into motion. Simply put your desire into words, write them down and leave with any of the American's "Want Ad" stations, the branch office at 264 Washington street, Main Office at 80 Summer street, or

Telephone it to the Boston American Main 5180

English Bomb in Arlin Case

SWEENEY MAY BALK AT TRADE

By A. H. C. MITCHELL.

Captain Bill Sweeney of the Boston Nationals did not know this afternoon where he stands. He and his teammate, Hub Perdue, were traded to the Chicago National League Club for Second Baseman John Evers, but Evers declared again today that he won't play in Boston if Murphy, his late boss, benefits in anyway by the deal. President Gaffney and Manager Stallings are spending the day in New York trying to wheel Evers around into line.

In the meantime Captain Bill Sweeney doesn't know where he is at. Words failed him when he was asked this afternoon to discuss the Boston-Chicago baseball trade.

"I don't know anything about it except what I have read in the newspapers," said Bill.

"Have you any objection to becoming a member of the Chicago team?"

"It all depends. Until I find out the conditions I cannot say what I'll do. Just now I don't know where I'm at."

"Have you heard anything from Mr. Gaffney?"

SWEENEY IS IN THE DARK.

"Not a word; but I may hear from him before the day is over. I was expecting to leave for Hot Springs tomorrow morning, and I may go yet, but I want to hear from New York first.

"When I get word from Mr. Gaffney I will be in a position to say what I will do and what I will not do."

There was no semblance of a threat in Bill's voice, but it is evident he wants to know a few things before he consents to a transfer to Chicago.

In New York this afternoon, James E. Gaffney, president of the Braves, said he had appointments to confer with Charles W. Murphy of the Cubs and his former manager John Evers, from which he hoped "there would be decisive results." He said:

I'm anxious to get Evers for Boston and I told him that I would give him a bonus to come, but his personal enmity against Murphy is such that he refused so long as Murphy would benefit.

Evers said he didn't want any bonus; he just wants to keep Murphy from getting anything out of the deal. Evers looks like such a good investment that I told him I would assume his contract with the possibility that he would get more than $10,000 a year.

"FEDS" ARE AFTER EVERS.

The Federal League brought additional pressure to bear today upon Evers to induce him to desert organized baseball. Joe Tinker, immediately upon his arrival from Chicago, conferred with President James A. Gilmore of the league and Charles Weeghman, president of the Chicago "Feds," and then the three sought Evers at his hotel.

Tinker urged him to join the Federals and it was reported that a financial proposition even better than the $40,000 proposition submitted yesterday was made to the Cub star.

Gaffney talked with Evers for some time, but Evers kept shaking his head, and said later that there wasn't a chance for him to sign upon such a basis.

While Gaffney and Evers were in conference, President Ebbets of the Brooklyn club came down and seeing the two together, stepped up, and extending his hand, said, "Well, Johnnie, I

Continued on Page 10, Column 3.

VIOLENCE THREAT IN MYSTERY

William E. English today declared that he had been threatened with personal violence if he told the public where Eleanor Arlin is confined.

His declaration was a bombshell, and it was expected that District Attorney Pelletier's office would take some action to investigate English's statements.

Meanwhile Mrs. Jane Arlin, mother of the girl whose disappearance a month ago has baffled all searchers, was eager to meet English—to plead with him to tell her where her daughter is hidden.

The mother arrived in Boston late yesterday, and Dr. Edmund A. Rogers of Brookline, a relative of the family, hurried her to his home so that she might rest after the ordeal of the long ride down from her home in Colebrook.

WILL TALK TO MOTHER.

English—who says he is ready to talk with Mrs. Arlin if she wishes to come to him—in a statement today told facts hitherto unrevealed bearing on the mystery of the girl's disappearance. In his office at No. 774 Boylston street he pointedly asserted:

Miss Arlin is in a private sanitarium not fifteen minutes' ride from this office. All questions and all criticisms have not shaken my certainty of this; nor my determination not to reveal the name of the sanitarium.

I am silent because I think it is my duty—not from cowardice. I have been threatened with personal violence if I tell where she is, but that would not weigh with me but for the sense of duty which seals my lips.

If I were to tell a tithe of what I know, it would not only create a tremendous sensation, but it would result in grave danger to the girl. Wholly guiltless of any blame herself, she has been made a victim. I fear now that she might be kidnaped and spirited away to some spot where she would never be found. I have tried to keep a watch on the sanitarium to prevent this very thing.

The whole thing is very tick-

Continued on Page 2, Column 5.

COLDEST DAY IN 18 YEARS

Br-r-r-r—

This was Boston's coldest day in EIGHTEEN years!

Again, Br-r-r-r—

Out of the West came the bitter Arctic blast sweeping over the city, carrying great suffering in many places and giving Boston not only the coldest day of the Winter, but the coldest day recorded at the local weather bureau since February 13, 1896, when the temperature was 11.1 degrees below.

The minimum today was reached around 5 p. m. when the mercury had crawled down to 10.6 below. The second coldest day of the season was last January 13—election day—when the temperature was minus 9. The coldest day on record in Boston was January 24, 1882.

Unofficially, the mercury slumped even lower than was recorded on the top of the Federal Building.

Out at Hall's corner in Waltham, an exposed spot but a standard thermometer, the temperature was minus 25 early today.

17 BELOW AT WORCESTER.

At Chelmsford and Topsfield the same temperature was recorded.

Other thermometers tried mightly hard to go as low. Several Waltham thermometers showed 18 below, Worcester had 17 below, Watertown minus 16, and so on.

Some comfort came to the chilled and almost congealing thousands who braved the ear-biting, nose-nipping wind on the streets when the mercury mounted slowly upward towards zero as the sun shone over the city. But it was not for long, for soon came tidings that the cold wave would remain with us at least through tonight with a below-zero temperature. At 1 p. m. the official temperature was 4 above.

Tomorrow, however, the mercury will rise slowly, according to the weather man's prediction. There is also a possibility of snow some time tomorrow.

MANY TRAINS DELAYED.

Thousands of Greater Bostonians suffered from the cold. The commuters were the worst sufferers. At some of the railroad stations scores were frostbitten while waiting for delayed trains into Boston. Others

Continued on Page 2, Column 2.

TODAY'S ZERO TEMPERATURES

OFFICIAL TEMPERATURE.

12 m.	— 3
1 a. m.	— 6
2 a. m.	— 7
3 a. m.	— 9
4 a. m.	—10
5 a. m.	—11
6 a. m.	—10
7 a. m.	—10
8 a. m.	— 9
9 a. m.	— 9
10 a. m.	— 8
11 a. m.	— 7
Noon	— 2
1 p. m.	— 4

SUBURBAN TEMPERATURE AT 7 A. M.

Atlantic	—14
Arlington	—14
Ashmont	—12
Beechmont	—13
Cambridge	—12
Braintree	—13
Brighton	—10
Charlestown	—10
Chelmsford	—7
Chelsea	—10
Coolidge Corner	—18
Brookline	—10
Dedham	—14
Dorchester	—12
Egleston Square	—10
Everett	—14
East Boston	— 9
Fitchburg	—24
Hyde Park	— 9
Lexington	—18
Lowell	—22
Malden	—10
Medford	—14
Melrose	—12
Milton	—15
Mattapan	—15
Medford	—10
Neponset	—13
Newton	—14
Norwell	—15
North Adams	—16
Orient Heights	—16
Peabody	—22
Royal, Vt.	—32
Quincy	—14
Revere	— 9
Roxbury	—10
Shawmut	—11
Somerville	—13
Stoneham	—16
South Boston	— 8
South Weymouth	—24
Topsfield	—25
Wakefield	—18
Watertown	—16
Waltham	—18
Wellesley	—15
Westwood	—18
Winthrop	—14
Worcester	—17
Woburn	—12
Wollaston	—10

Finley Shepard Near Death in Crash

TARRYTOWN, N. Y., Feb. 12.—Finley J. Shepard had a narrow escape from death the other night while returning from a visit to White Plains. His automobile hit a trolley car on Glenville curve, where the wooded land on his wife's estate prevented him seeing the car until he was almost on it. He jammed on the brake and so did the motorman. The bumper on his car prevented a smash and neither he nor his chauffeur were hurt. Mr. Shepard was at wheel at the time.

Somerville Fire from Frozen Heater

Philip H. Long, married, of No. 20 Summit avenue, Somerville, started a fire in the kitchen range this morning, ignorant of the fact that the water in the hot water boiler was frozen. The boiler exploded knocking Long to the floor unconscious. He was saved by his wife. The fire damage was $200.

CALLS FOR HELP OFF DANGEROUS PEAKED HILL BARS

Sounding repeated calls for help, an unidentified steamship was in distress today off Cape Cod, near the dangerous Peaked Hill bars.

LIFE-SAVERS BAFFLED.

For hours no almost impenetrable fog defied the efforts of life saving crews and the revenue cutter Gresham to reach the distressed liner.

At 4 o'clock the Chamber of Commerce shipping bureau received this message:

"Unidentified steamer stranded, Peaked Hill bars. Peaked Hill life-saving crews standing by."

This report was later corrected by a message stating the life-savers had been mistaken and that the steamer had not gone ashore.

News of the liner's plight created the greatest anxiety in Boston. Fears were expressed for the safety of the crew and possibly passengers.

It was declared the distressed liner might prove to be the Merchants & Miners' steamship Howard, Boston-bound from Baltimore and Virginia ports. On board the Howard are seventy-five persons—passengers and crew.

This belief was based on the fact that the Howard was reported off Chatham early today in a heavy fog and endeavoring to round the Cape. That was the last heard of her.

At 1.30 o'clock the Chamber of Commerce bureau received further word that the unknown steamship was midway between Peaked Hill and High Hill, and that the Peaked Hill lifesavers had been summoned by the crews from Race Point and High Hill.

4 INJURED BY EXPLOSION IN LYNN FACTORY

A carload of naptha in the packing room of the A. F. Little Company of Lynn exploded today, and a man and three girls employed in the factory were painfully burned.

At the burst of flame that followed the explosion, the fifty girls in the room made a blind scramble for the door, and desperately fought their way to the open air.

There was a fine exhibition of heroism just before the explosion. The Naphtha is kept in a five-gallon carboy, and is used in cleaning shoes. An employe went to get some of the liquid and left a torch used in the process near the carboy. When the cork of the carboy was removed, the fumes were ignited by the torch and flames sprouted from the mouth of the carboy.

William Phillips was working near. At the first flash and before the explosion, he sprang forward and attempted to force the stopper into the carboy, thus smothering the flames.

He was too late. As he touched the vessel, the naphtha exploded, and from his chin to his feet he was showered with the burning fluid.

Boston Gets Into the Sport War

A new local cartoon series by Moynahan

Tad's Famous "Indoor Sports"

You can't beat 'em

Walter Camp's Great Sporting Series

The best and breeziest Sport News and Comment in Boston

AND OVER A HUNDRED OTHER SPORT STORIES—MOST OF THEM LOCAL

On the bright, brisk, breezy Sporting Pages of

Today's Boston American

NINETEEN ESCAPE FROM ALABAMA JAIL.

OPELIKA, Ala., Feb. 12.—Nineteen prisoners escaped from the County Jail early today when a warden was overpowered in the smallpox detention quarter and his keys taken away from him.

YORK BEACH HOME DESTROYED BY FIRE.

YORK BEACH, Me., Feb. 12.—The residence of Daniel Goodwin at Cape Neddick, Me., was destroyed today with

[illegible] of Cape Neddick assisted the firemen in fighting the fire, which was extinguished at 12 below zero.

VALUABLE PAINTINGS DESTROYED BY FIRE.

GEORGETOWN, N. J., Feb. 12.—Many valuable paintings and a $10,000 organ were burned today in a $100,000 fire which destroyed the home of Col. John L. Kuser at Farnham

Can a Woman of 40 Fall in Love With a Man of 22? READ THE GREAT SERIAL, "THE DEAR FOOL" Begin It With the First Instalment—Printed Today on Page 6

WOMAN TELLS OF "ATTACK" BY SENATOR GORE

OKLAHOMA CITY, Feb. 12.—Trembling with nervous agitation, the pallor of her face ill concealed by a thick black veil, Mrs. Minnie E. Bond today told the story of the alleged attack made upon her by Thomas P. Gore, Junior Senator from Oklahoma.

Mrs. Bond was the first witness called in her suit for $50,000 damages. She was dressed in black. She frequently raised her veil to dry her handkerchief to her eyes.

Senator Gore and his wife arrived early, the Senator directing that he be led to a seat near the witness stand. Rain did not prevent the crowd of spectators from being as large as yesterday. Many women were in the court room.

INVITED TO WASHINGTON.

In reply to questions by Ross Zillard, her attorney, Mrs. Bond testified as follows:

"I am thirty years old and have been married about seven years. Senator Gore suggested that I bring the application and indorsements of my husband for internal revenue collector to Washington. I did so, going to the capital in company with other Oklahoma people, March 3.

"A few days later I went to Gore's office at his suggestion. I discussed my husband's application with him. During the conversation his conduct became unusual. He talked of other women continually. He touched me and I moved back. He touched me again and I moved back. He then touched my foot with his hand and I left the office. My next conversation was a telephone conversation March 22 or 23.

REFUSED TO GO TO OFFICE.

"I called him again at his office over the telephone, March 31. He asked me to come to his office, but I refused. Then he said he was coming to see me at my hotel.

"The hotel was crowded on account of a school teachers' convention. I had previously made arrangements to receive Senator Gore. The parlors of the hotel were crowded. I saw Judge Jacobs of Oklahoma City. He told him I had no place to entertain Senator Gore. He told me to take him to my room.

"My room was in disorder. Finally Mr. Brooks ordered me the use of his room and said he would be present at the interview.

"We went to Mr. Jacob's room. Gore sat in the only chair in the room. I sat on the bed. Senator Gore talked about my application and corsets. Then I had a telephone call and talked with a friend about ten minutes. I walked back to the bed. Gore had moved his chair closer. When I sat down Senator Gore sat down. Senatr Gore tried to take hold of my hand. I told him I was not that kind of a woman.

"A THOUSAND PARDONS."

"Told him he should have more respect for his wife. He said, 'Mrs. Bond, I beg your pardon, a thousand pardons.'

"When he told me my husband would not be given the position he sought, but ought to be made first assistant. Then tire tried to pull me on his lap. I remonstrated. I pulled away. He begged my pardon again. Then he arose out of his chair. He threw his hands over my face and pushed me over. My glasses were broken and I cut my hands. I gave a smothered scream and I. P. Robinson burst into the room.

Divorce for Natick Fire Chief Darling

Chief Bernard E. Darling of the Natick Fire Department was granted a divorce today in the Middlesex County Court. The case was uncontested. Darling testified that his wife Effie, whom he married in Natick in 1899, deserted him two years ago. He played detective in leisure hours and traced her to Pawtucket, where he claimed she had been more than friendly with a young man twenty-one years old. She is thirty-four.

Churchill Pleads for Bigger Navy

LONDON, Feb. 12.—First Lord of the Admiralty Winston Churchill opened his fight before Parliament today for an increase of naval strength in addressing the House of Commons, Mr. Churchill pointed out that Germany is following a program of naval expansion and has not retarded its shipbuilding since the "Naval holiday" proposal was made.

ROSE IMPORTING CO.

Thursday, Friday and Saturday Specials

Standard Milk	Per Can	10c
Rice	Fancy Japan style, extra value, per lb.	5c
Prunes	New State Corn, 10c value 3 lbs. 20c	7c
Peas	Sweet and tender, 12c value, per can	8½c
Cocoa	Guaranteed pure; 50c value; per lb.	12c
Baking Powder	25 value; 12c	12c
Teas	Regular 50c value; sale price, lb.	25c
Coffee	Special 35c value; sale price, lb.	24c

Save the middleman's profit by trading with us

88 UNION ST.

Near Door to Union St. Tunnel Entrance

138 WASHINGTON ST.

Opp. Adams Square Subway Station

FIRST OVER-SEA WIRELESS PHONE MESSAGE TO HEARST

Direct from Berlin to New York by Telefunken wireless station via the Sayville, Long Island, station

Berlin, Feb. 11.

To William Randolph Hearst:

The more Germany and America know each other the greater will be their friendship. This great achievement in communication will immeasurably help and promote such knowledge and friendship.

Thanks for the opportunity to send this message to the New York American, a newspaper splendidly American, always progressive, whether in politics or in the encouragement of inventive genius.

(Signed) JAMES WATSON GERARD.

COLDEST DAY OF WINTER IN NEW ENGLAND

Continued from First Page.

suffered from lack of heat in the cars. For the first time this winter the Highland Branch, Boston & Albany, trains were late, at least one train being about 45 minutes late.

On the Boston & Maine many trains were even later. One Peterboro train came in an hour after schedule time.

It was so cold in the South Station that steam from locomotives was suddenly condensed, sending a fine snow onto the tracks and concrete platforms. This was at one time nearly an inch deep.

SCHOOLS ARE CLOSED.

Rather than expose the children to the dangers of colds, sore throats and other similar ailments, the authorities of Dedham, Arlington, Somerville, Chelmsford, Gloucester, Rockport, Malden, Melrose and Everett closed the schools for the day. In Medford the only school opened was the High school.

The chief suffering came through the early hours of the day on the streets of Boston. Here hundreds of the army of the unemployed—men without homes or money, and in many cases women and girls—walked up and down, or ran to and fro, in a vain endeavor to get some little body warmth. Many applied at the police stations for shelter from the biting cold. At station 5 forty men presented themselves before Lieutenant Daly.

"FREEZING TO DEATH."

"Hey, give me fifty cents for lodging and twenty cents for a meal," one of the men demanded.

"Why should I?" he was asked.

"Because I need it," was the reply. "I am freezing to death."

Lieutenant Daly saw that the man, along with the others, got a night's rest and something hot to eat and drink at the Hawkins Street Home, which was crowded to capacity.

Over the harbor hung a thick fog blanket in the early hours, making all shipping a hazardous matter.

Boston was not the coldest spot on the map today. There were not lacking to keep the city company—and some were even worse off.

There was Greenville, Me., with 28 below at 8 a. m., at which time it was minus 19 in Concord. At Colebrook, Ct., it was 31 below. In the Berkshires the temperature ran as low as 30 degrees below. At Tupper Lake, N. Y., it was 38 below.

32 BELOW AT POWNAL, VT.

The cold wave covered all New England, Northern New York and Canada. The Highland Light observer today reported the coldest weather on the cape in fifty years. The coldest place in New England to report was Pownal, Vt., with 32 below. Every New England station recorded at the Boston Weather Bureau reported a minus temperature today.

At Lewiston, Me., where all records were broken with the thermometers standing at 28 below at noon, one death, that of Ernest R. Palmer, a prominent merchant, was due to the severe cold. Portland had the coldest day in forty-four years with 30 below.

BERLIN PHONES THE AMERICAN BY WIRELESS

Reported for the AMERICAN by "Jack" Binns, the Famous Wireless Operator.

NEW YORK, Feb. 12.—Direct wireless communication with Germany was officially made for the first time last night between stations at Sayville, N. Y., and Nauen, near Berlin, by the Telefunken system for the New York American.

The distance between the two stations is approximately 4,500 miles. The inauguration of this new link between the American and German nations was accomplished when a message to the American was received at Sayville from Ambassador Gerard at Berlin.

In the small wireless hut near Sayville, Robert Prendergast, the operator, sat listening intently with the telefone receivers pressed hard to his ears. Around him stood Lieutenant Alfred T. Plate, who is watching the tests in the interests of the American government; R. H. Armstrong, general agent of the company; Paul Pichon, chief engineer of Berlin, who is here specially for the test; H. O. Boehme, local chief inspector, and the American representative.

Shortly before midnight Prendergast held up his hand for silence. "Here's Nauen," he cried excitedly, and then bent over his desk pressing the receivers closer to his ears as he began to write the message. Slowly, in faint, but clear high-toned notes, the dots and dashes of the Morse code sounded in the phones after their 4,000 mile trip across the seas.

The message was received in less than five minutes.

$6.13

Paid monthly will give you in ten years $1000 Cash.

6%

ACCUMULATIVE A R E Bonds

afford a safe medium for your savings at *full interest*. This security has been approved by Boston investors for 26 years.

Coupon Bonds $100, $500, $1000

American Real Estate Company

Total Assets..... $28,686,061
Capital and Surplus.. 3,247,780

Boston Office, 6 Beacon Street
EVERETT A. WHITE, Manager

Even the patron saint of lovers himself would have enthused over this wonderfully fine collection of new

Valentines

AND VALENTINE FAVORS

Here you may behold thousands of expressive tokens containing sentiments of St. Valentine's Day — beautiful creations of the designer's art and the poet's fancy.

Among the favors and other novelties are Cupids, Hearts, Arrows, Lunch Sets, Crepe Paper, Festoons, Heart Stickers, Valentine Place Cards, Candy Boxes and China Novelties.

Valentine prices range from 1c to 1.00

STATIONERY—STREET FLOOR—NEW BUILDING

Jordan Marsh Company

ANOTHER JEW FACES RITUAL CRIME CHARGE

LONDON, Feb. 12.—A St. Petersburgh dispatch to a British news agency announces the arrest of a Jewish tailor named Paskkoff on the charge of murdering last December a lad known as Yoshei Paskkoff, but since identified as the son of a Christian named Tvanthevidech.

The arrest took place at Fastoff, only a short distance from Kieff, where Mendel Beilis was recently acquitted of a "blood ritual" murder charge. While the dispatch does not state that the Russian officials claim the boy was murdered for "blood ritual" purposes, London Jews believe that the Czar's agents will make that contention when Paskkoff is brought to trial.

In December the report was received here that efforts were being made to organize an anti-Semitic outbreak at Kieff.

Firemen's Measure Would Cost $249,283

It would mean an additional expense of $249,283 to the city of Boston and an increase of 238 men in the number of firemen if two bills for more efficiency in fire departments and the protection of the health of the firemen went into effect, according to former Representative Isaac Gordon, who appeared before the Legislative Committee on Cities today in favor of these two bills. Mr. Gordon represents the Russell Fire Club of Boston and the Massachusetts State Permanent Firemen's Association.

Show "Layout" at Anti Opium Hearing

There was an opium "joint" in the Massachusetts State House today, for the first time in the enerable history of that structure.

The "layout" was in a committee room used by the Committee on Public Health for a hearing on a bill to regulate the sale of opium and other habit-forming drugs.

Owen P. McKenna, special United States Treasury agent on opium suppression, showed the pipes and opium and urged the passage of the bill.

"Safety First" in Cold Weather Order

NEW HAVEN, Ct., Feb. 12.—Orders were issued by the New Haven road today to engineers throughout the system not to exceed forty miles an hour owing to the cold weather and danger of broken rails or other damage to equipment.

ARLIN PLOT IS CHARGED BY ENGLISH

Continued from First Page.

that I may have to show my hand at any moment. The minute I do—the jig is up.

I actually believe that some of those concerned in this case would go to the length of doing away with Miss Arlin and then permitting the body to be found under circumstances pointing to suicide—were they in danger of discovery and exposure.

"The original plan was to restore the girl—eventually—to her mother under the idea that she had been away on a vacation. They still desperately hold to this hope."

RELATIVES IN DOUBT.

It was learned today that there is dissension among the relatives of Miss Arlin—some believing English's story —others utterly discrediting it. Among the former are Mrs. Calvin C. Gould who has been English—and Miss Marion K. Brown (a friend of the lost girl), who likewise has talked with the man who claims to know where she is.

Dr. Edmund A. Rogers of Brookline, Dr. W. J. Rogers, Mrs. Rogers and others declare there is no truth whatever in English's claim; and it was only on the insistence of Mrs. Arlin that they agreed to arrange a meeting between her and English.

Dr. Edmund Rogers suggests that English, unless he produces Miss Alice, can easily prove it true by producing a single garment worn by Miss Arlin when she disappeared. Until that proof is forthcoming, he refuses to place any credit in English's claim.

The Rogers family is angry at Mrs. Gould because she believes English is right; and they accuse her of intruding without license in the case. Mrs. Gould today persisted in her belief that English knows where the girl is.

Mrs. Arlin, the girl's old mother, is torn between these dissenting camps. She longs to believe English is right; but the opinions of those with whom she is staying have almost convinced her he is mistaken. Nevertheless she today asserted:

HOPES ENGLISH IS RIGHT.

Mrs. Arlin said today:

"I am sure that Mr. English knows where my Mertie is. I shall ask him to prove to me that he knows what I believe is the truth about Mertie's disappearance. If he was able to convince Mrs. Gould so thoroughly, I have no doubt that I shall know the facts in a short time.

"Mr. English has been very kind in writing to me and I know he is too good a man to deceive an old lady like me. I only ask to know that my Mertie is safe and sound.

"I believe that the reward has been withdrawn, as Mr. English said that the organization with which he was connected forbade his accepting any remuneration for simply doing his duty."

Special Notice.

Only One "BROMO QUININE," that is Laxative Bromo Quinine

Cures a Cold in One Day, Grip in 2 Days

E. W. Grove on box. 25c

Filene's Automatic Bargain Basement

Before You Start Business

tomorrow walk through the automatic store. See the opportunities! You'll be gratified.

AUTOMATIC SYSTEM

Everything in the basement must be an extraordinary bargain at the Filene price or we lose automatically as follows:

25% After 12 Selling Days.
50% After 18 Selling Days.
75% After 24 Selling Days.
Given Away After 30 Selling Days.

New Things for Men

All Silk Neckwear, made in the large open end shapes. The colorings, all new, including many novelties 45c

Fine Cashmere Half-Hose, black, oxford and natural colors. Dependable seconds 15c

Silk Half-Hose, seasonable weights, accordion knit, two tone effects and fancies. Dependable seconds 25c

Pure Wool and Worsted Sweater Coats, full fashioned, with and without pockets, V roll or sailor collars, maroon, navy and Oxford $5

Pure Thread Silk Half-Hose, made with serviceable lisle rib tops, high spliced lisle heels and toes, double soles, fast black, dependable seconds 19c

Hundreds of Other Bargain Lots

Prices Take a Tumble on Men's Shirts

75c

Madras, mercerized cloths, fast color percales, fancy flannels, neckbee with laundered attached cuffs.

Soft outing shirts with French cuffs attached and separate soft collars to match, including short bosoms.

All coat models, the colorings all are new and desirable. Sizes 13½ to 18.

No Other Store in the World Like This

EDISON "STILL BOY"

Names Year's Achievements

BEST WORK COMING

NEW YORK, Feb. 12.—"I'm a boy; I'm just learning. I'm going to do some good work some day," said Thomas A. Edison, on his sixty-seventh birthday. He had been kidnaped from his laboratory by his wife, who wouldn't let him work on his birthday.

"The greatest achievement for progress in the last year," he said, "is the obtaining of ammonia by passing hydrogen and nitrogen over red-hot iron. This insures to the world an inexhaustible supply of fertilizer.

"The greatest achievement politically, I think, was the Currency Bill."

WHY LOVERS AREN'T HUNGRY

A solemn German psychologist gives a novel and very sensible explanation of the reason why falling in love makes you lose your appetite.

IN SUNDAY'S AMERICAN.

'LET ULSTER ALONE,' PLEA OF LONDONDERRY

LONDON, Feb. 12.—Further attacks upon the Home Rule bill were made when the debate on the measure was resumed in parliament today. The Marquis of Londonderry, whose ancestral estates are in Ulster, declared it was impossible to overrate the seriousness of Ulster's opposition.

"Ulster considers it better to face the awful crisis which threatens than to submit to rule by an Irish parliament," said he. "Ulster wants only to be let alone."

TUG POTOMAC FAST IN ICE JAM UNTIL SPRING

WASHINGTON, Feb. 12.—Jammed in the ice and with little prospect of extricating herself before Spring, the naval tug Potomac is drifting slowly northward off the coast of Newfoundland, according to Navy Department advices today.

Boatswain Cutting, who with four members of the Potomac's crew, got ashore over the ice yesterday, wired the department as follows:

"Ashore with four men. Ship wedged in ice. Unfavorable to move, but little danger to ship. Can find no way to get stores to Potomac. From information gained do not think it possible for relief ship to reach here."

Authorized Sole Agents for Guaranteed

HOLEPROOF HOSE

Outwears Any Other Hose at Any Price

BOX 6 PAIRS GUARANTEED FOR 6 MONTHS

Men's $1.50 $2 $3—Women's $2 and $3—Children's $2 a Box

Talbot Co

393-403 WASHINGTON STREET.

Shepard Norwell Company

Winter Street Temple Place Tremont Street

FRIDAY IS THE DAY! RIBBONS

FASHION AUTHORITIES PREDICT FOR SPRING 'THE GREATEST RIBBON SEASON IN MANY YEARS'

—Paris sends forth the word that the general trend is for ribbons—ribbons—ribbons—for millinery, lingerie, sashes, girdles, neckwear, vestings, bandings for lace waists. They are used in infinitely varied form for millinery, ranging from the very tall strikingly posed bows to the compact pompons and cockades. Thousands will want ribbons for summery frocks and misty lingerie; for decorating frilly saeques, kimonos and fascinating tea gowns; for little girls' dresses and curls; for fancy work and table decorations.

ONLY NEW RIBBONS—including the novelty colors and patterns—only ribbons in highest favor. We started in buying weeks ago, taking advantage of every turn of the market, choosing only for newness and quality where right prices could be had—often buying very large quantities to get the price. That's why the sale offers none but FASHIONABLE ribbons. (NEW TREMONT STREET RIBBON STORE)

THESE PRICES WILL SOON BE MEMORIES

	REGULAR VALUE	SALE PRICE
WIDE DRESDEN RIBBONS—The prettiest new patterns and 4¾ inches wide. Large assortment will be featured.	19c yd	12½c
SATIN STRIPED MOIRE, 5-IN—Heavy satin-striped Moire Hair Ribbon, 5 inches wide—now the best fashion.	29c yd	19c
HAIR-BOW TAFFETA RIBBON—Heavy, firm quality Taffeta Ribbon, 5½ inches wide, and in many colors—And 39c quality!	39c yd	19c
WIDE DRESDEN RIBBONS—Dresden Ribbons, 5 to 6 inches wide. All choice designs and colorings.	Up to 29c	19c
7½-INCH TAFFETA RIBBONS—Heavy quality Taffeta Ribbons, all the new and choice shades to choose from.	42c yd	29c
NOVELTY SASH RIBBONS—Loom ends of high-grade Sash Ribbons—Dresdens, Roman stripes, plaids and high-grade satin taffetas. Values 49c to 69c yard.	49c to 69c	29c
COLORED VELVET RIBBONS—All Silk Colored Velvet Ribbons, taffeta back: 4 inches wide. (While they last.)	79c yd	29c
BLACK VELVET RIBBONS—Black Silk Velvet Ribbons, with satin back: 4 inches wide; a great feature of this extraordinary Ribbon Sale.	59c yd	25c
WIDE NOVELTY RIBBONS—Loom ends of high-grade Jacquard Sashes, rich Dresdens and Roman stripes, from 6¾ to 8 inches wide. Values up to 95c yard.	Up to 95c	39c
WIDE NOVELTY RIBBONS—Loom ends of rich Dresden Ribbons in light and dark grounds, Roman stripes and plaids. Values up to $1.75 a yard.	Up to $1.75	59c
SMART VELOUR RIBBONS—Velour Ribbons, 5 to 6½ inches wide. Their novelty and exclusiveness make them desirable. All rich, beautiful colorings.	Up to $2.50	85c
BLACK MOIRE RIBBONS—Heavy black Moire Ribbons, 6¼ inches wide, with rich lustre. Superb quality.	59c yd	29c

ROXBURY TWINS OF 10 AWAY ALL NIGHT IN COLD

Being twins, the Connors kids—Frank and Willie—do everything alike, even to getting lost and frostbitten.

They are the ten-year-old sons of Mrs. Nellie Connors of No. 1187 Tremont street, Roxbury. They picked up a piece of change at home yesterday afternoon, hiked out gleefully, went to the "movies"—as was later learned—and then started joy riding on the Elevated until they landed in Sullivan Square at 2 a. m.

A Malden-Medford car came along and they took it, riding to Medford car barn.

At 2:30 in the freezing morning car barn men spied a dismal pair of boys shivering in front of the barn.

"Whaddaya want?"

"Wanna get warm," bleated the kids, who were cold, hungry and nearer crying than boys like to be.

They were warmed up in the barn, then given to the Medford police, who learned their names and telephoned the Boston police. The boys were kept at Medford police station until their mother arrived there.

"The boys were pretty cold when found, Ma'am," said one of the "cops" to Mrs. Connors.

"Well, they'll be warmed up all right when I get them home," said the worried mother. The twins started away with her, looking rather glum.

To Explain Harvard-Tech Agreement

President Lowell and President Maclaurin are to be the principal speakers at the informal dinner of the Harvard Club, to be held in Harvard Hall March 2 at 7 p. m. They will speak on the recently completed Technology-Harvard agreement and explain the various phases of it which have been so perplexing to many.

Mrs. Stubbs Appeals for Woman Suffrage

ST. LOUIS, Feb. 12.—Mrs. Jessie Hardy Stubbs made an appeal for woman suffrage to Republican leaders of Missouri, assembled here today. Mrs. Stubbs is press chairman of the Congressional Union for Woman Suffrage.

READING THAT PAYS

the study of week-day and Sunday American "Business Opportunities." The short-cut to market for buyers and sellers; for those who need capital and for investors. Greatest Quantity-Quality Circulation.

QUINCY GIRL TO WED PROFESSOR WHOM SHE MISTOOK FOR TRAMP

Miss Lillian G. Sutherberg, who is to wed Professor H. W. Lawrence of Dartmouth.

Announcement of the engagement of Miss Lillian G. Sutherberg, daughter of Mr. and Mrs. John F. Sutherberg of No. 11 Rawson road, Norfolk Downs, to Professor Henry W. Lawrence of Dartmouth College, has also brought out the fact that the very first time Miss Sutherberg ever saw the professor she mistook him for a tramp, a "hobo."

She was visiting friends near Hanover, N. H., the college town. While riding horseback one day—this was in the Summer of 1910—she met a man walking. He spoke to her—some trivial question of the road—and Miss Sutherberg rather resented his appearance and his speaking to her and—well, she didn't think much of him anyway.

It was not "love at first sight," by any stretch of the imagination. But the girl had stopped her horse to answer the question and it led to another question and it seems that the "tramp" was an honest-to-goodness college professor and a graduate of Yale ('06) and the University of Paris ('09) and was all sorts of a delightful chap and—well, anyhow.

NEW ENGLAND PAYS TRIBUTE TO LINCOLN

All New England united today to do honor to the memory of Abraham Lincoln, and every school, every patriotic association and many business organizations and clubs held special exercises. It was a tremendous tribute.

In the schools the pupils were addressed by members of the G. A. R. and the singing of patriotic songs were among the features. A large number of G. A. R. members spoke in churches and before other organizations. Governor Walsh, after attending the unveiling of the statue at the State House, went to the Vendome, where he was the guest of the ex-regents of the Daughters of the American Revolution.

Both Progressives and Republicans held meetings, the former at the American House and the latter at Faneuil Hall. The Lincoln Republican Club held a smoker at which Chairman Edward A. Thurston of the State committee, Elmer A. Stevens, Guy A. Ham, 2d, Mark Sullivan, Calvin Coolidge and Channing H. Cox were among the speakers.

At the request of Governor Walsh all departments at the State House suspended business between noon and 2 o'clock as a tribute to the memory of Abraham Lincoln.

In the Dorchester High School, the Dorchester Woman's Club presented drums and bugles to the Dorchester High School regiment and drum corps.

The Firemen held their annual ball at Mechanics Building. Deputy Chief Mulligan of Jamaica Plain and Miss Mary Bird Killoran of Everett led the Grand March.

Mrs. George B. Rice of Brookline held her tenth annual Lincoln Day reception at her home, No. 247 Kent street.

The Massachusetts Progressive Party Club and the Massachusetts Women's Progressive Party Club planned a banquet at the Lenox tonight in honor of the day and Governor Walsh, Lieutenant-Governor Barry and other leading men were announced as speakers.

The Perkins Institute for the Blind holds a mid-winter concert tonight.

A NEW POINT OF VIEW ABOUT HUSBANDS

Mlle. Lancret, the newest reigning beauty of the Parisian stage, has a unique philosophy which suggests that the married man ought not to stay at home too much.

IN SUNDAY'S AMERICAN.

HOUGHTON & DUTTON CO.

It Pays to Pay Cash

New England's Greatest Cash Store

Friday Three-Hour Sales

Only Such Goods as Are in Every-Day Demand, and Only Such Prices as Will Undoubtedly Stand as the Lowest in the City for Friday Are Given Place in This Advertisement

25c and 29c Cretonne Remnants . . 14c

In 4 and 5-yard lengths—a large assortment of colors and designs. These cretonnes regularly sell at 25c and 29c per yard. For three hours only, 14c per yard.
Fourth Floor

$14.50 Three-Piece Mission Set, for . . 9.98

Chair, rocker and table. The chair and rocker have imitation leather seats with heavy slatted backs; table has large 24-in. top with under shelf; in early English or fumed oak finish. For $9.98.
Fourth Floor

On Sale from 9 to 12 A. M.

$1.00 Matting Traveling Bags . . 49c
Street Floor

15c Dresden Ribbons . . 10c
Street Floor

Women's 35c Underwear . . 18c
Street Floor

Children's 50c and 65c Underwear . . 25c
Street Floor

Women's 25c Silk Boot Hosiery . . 18c
Street Floor

Men's $2.00 Sweater Coats . . 1.65
Street Floor

Men's 12½c Hosiery . . 8c
Street Floor

10c Outing Flannel . . 6½c
Street Floor

29c Poplin, at only . . 15c
Street Floor

Men's $1.00 Underwear . . 52c
Street Floor

$1.75 and $2.00 Shirts . . 1.10
Street Floor

69c Crepe de Chine 19c
Street Floor

50c Auto Hoods for . . 19c
Street Floor

12½c to 20c Handkerchiefs . . 9c
Street Floor

Women's 25c Neckwear . . 10c
Street Floor

29c DressNets for . . 10c
Street Floor

Writing Paper, for 8c
Second Floor

DRUG STORE

Toilet Soaps . . 7 cakes for 24c

Pond's Extract Powders, creams, etc., for . . 8c

Dr. Charles' Foot Relief, for blisters, for . . 9c

Dr. Charles' Oil-Nola Cream . . 14c

Dr. Charles' Face Powder, in shades, for . . 9c
Second Floor

$1.00 Corsets, for only 69c
Third Floor

49c Flannelette Petticoats . . 25c
Third Floor

Ladies' 79c Gowns 50c
Third Floor

Ladies' 79c Combinations . . 39c
Third Floor

59c Dressing Sacques 39c
Third Floor

79c Flannelette Gowns . . 45c
Third Floor

Boys' Bloomer Pants . . 29c
Third Floor

Boys' $3.00 and $3.50 Suits, at 1.98
Third Floor

Boys' $1 to $2.00 Hats 50c
Third Floor

$2.98 and $3.98 Coats . . 1.50
Third Floor

49c Voile Waists 31c
Third Floor

$2.98 Fur Muffs, for . . 1.49
Third Floor

$2.50 Dress Skirts 1.49
Third Floor

$1.39 Scotch Lace Curtains . . 89c
Fourth Floor

$1.00 Air Rifles, for . . 79c
Fourth Floor

60c Muslin Curtains 39c
Fourth Floor

$17.50 Bed Outfit, for . . 11.98
Fourth Floor

$25 Parlor Suite, for . . 16.50
Fifth Floor

$25 Buffet, for 14.50
Fifth Floor

$13.50 Couch, for 7.98
Fifth Floor

55c Linoleums, at only 35c
Sixth Floor

$1.50 Axminster Rugs . . 1.23
Sixth Floor

60c Gilt Frames, for . . 35c
Sixth Floor

75c Wood Frames, for . . 55c
Sixth Floor

$2.24 Ash Barrels 1.87
Basement

$2.00 Bread Makers 1.49
Basement

$6.23 Traveling Trunks . . 4.98
Fourth Floor

75c Griddle Cake Dishes . . 49c
Basement

10c Cream Pitchers 4c
Basement

GROCERIES

10c Cookies . . 8c

3 lbs. 25c Rice — quaker . . 25c

Puffed Rice . . 2 pkgs. 23c

25c Coffee . . 22c

10c Sago . . 7c

10c Macaroni . . 7c

10c Relish . . 7c

5c Soap . . 3c

25c Pineapple . . 19c

Shredded Wheat Biscuit . . 10c
Second Floor

FRUITS

10c Dates . . 8c

2 Lbs. 25c

20c Layer Figs . . 15c

$3.50 Navel Oranges . . 2.98

$10 in a box

25c Lemons . . 19c
Second Floor

HOOD'S MODEL CREAMERY

32c Butter . . 29c

34c Selected Eggs . . 30c

12c Pea Nut Butter . . 10c
Street Floor

MEATS

First Cut Prime Beef to Roast . . 15c

Second Cut Prime Beef to Roast . . 13c

Porterhouse Roast Prime Beef, Short . . 23c

Tip Sirloin Beef, Short Cut . . 18c

Prime Rolled Ribs . . 18c

Prime Rolled Rump . . 18c

Fresh Shoulders Pork . . 12½c

Fresh Pigs Livers . . 5c

Fresh Ox Tails . . 5c
Second Floor

FISH

Fresh Shore Haddock . . 6c

Fancy White Halibut . . 12½c

Fancy Red Salmon . . 12½c

Fresh Large Mackerel 3 for 25c

Fresh Green Smelts . . 25c

Smoked Finnan Haddie . . 8c
Second Floor

On Sale from 2 to 5 P. M.

20c Hamburgs at only . . 11c
Street Floor

Women's $1.50 Shoes . . 93c
Street Floor

Women's $3.00 Boots . . 1.85
Street Floor

39c Mannish Mixtures . . 19c
Street Floor

$2.49 Matelasse Ratine . . 98c
Street Floor

20c Roman Stripe Ribbons . . 14c
Street Floor

50c Wrist Bags, for . . 19c
Street Floor

Men's 50c and 59c Underwear . . 36c
Street Floor

Men's 59c Sample Shirts . . 27c
Sixth Floor

Men's 98c Pajamas . . 46c
Street Floor

Women's 65c Silk Boot Hosiery . . 35c
Street Floor

Boys' 39c and 50c Gloves . . 18c
Street Floor

GROCERIES

25c Chicken Loaf . . 22c

30c Maple Syrup . . 25c

12c Tomatoes . . 9c

12c Milk . . 9c

15c Honey . . 10c

2 for 25c

25c Salmon . . 19c

20c Peas . . 16c

13c Split Peas . . 10c

15c Peas . . 12c

29c Cocoa . . 16c
Second Floor

FRUITS

25c Navel Oranges . . 18c

35c Florida Oranges . . 25c

35c Shelled Walnuts . . 25c

75c Shelled Pecans . . 55c

$1.00 Grape Fruit . . 75c
Second Floor

HOOD'S MODEL CREAMERY

32c Butter . . 29c

34c Selected Eggs . . 30c

12c Pea Nut Butter . . 10c
Street Floor

MEATS

First Cut Prime Beef to Roast . . 15c

Second Cut Prime Beef to Roast . . 13c

Porterhouse Roast Prime Beef, Short . . 23c

Tip Sirloin Beef, Short Cut . . 18c

Prime Rolled Ribs . . 18c

Prime Rolled Rump . . 18c

Fresh Shoulders Pork . . 12½c

Fresh Pigs Livers . . 5c

Fresh Ox Tails . . 5c
Second Floor

Women's 50c Underwear . . 29c
Third Floor

Women's 25c Cashmere Hosiery . . 16c
Street Floor

Women's 75c Long Cloths, for . . 75c
Street Floor

25c Table Damask, for . . 49c
Street Floor

DRUG STORE

Toilet Soaps . . 4c

Grape Juice . . 21c

Combination Fountain Syringes . . 59c

Dr. Charles' Flesh Food . . 49c

Cold Cream . . 19c
Second Floor

Good Books, at only . . 10c
Second Floor

Valentines at Half Price . . 1-2
Second Floor

Boys' $5.00 Suits, at . . 3.98
Third Floor

McMullen $4 Trousers . . 2.98
Third Floor

$10 and $12 Overcoats . . 6.50
Third Floor

Ladies' 25c Drawers . . 19c
Third Floor

79c Wrappers, for 59c
Third Floor

$1.00 House Dresses . . 79c
Third Floor

50c Corsets, for . . 39c
Third Floor

79c House Dress Aprons . . 39c
Third Floor

Children's 49c and 59c Dresses . . 29c
Third Floor

Children's $3.98 Coats . . 1.98
Third Floor

Children's 98c Dresses . . 69c
Third Floor

98c Tailored Waists, for . . 50c
Third Floor

$2.98 and $1.98 Lingerie Waists . . 1.00
Third Floor

$5.00 Coats, for 3.49
Third Floor

$1.98 Raincoats, for . . 79c
Third Floor

29c Scotch Madras 19c
Fourth Floor

$1.50 Roller Skates, for . . 1.39
Fourth Floor

$1.89 Scrim Curtains, . . 1.00
Fourth Floor

19c Curtain Scrim 11c
Fourth Floor

$5 Mattress, for 3.79
Fourth Floor

$10 Library Tables, for . . 5.98
Fourth Floor

$1.50 Kitchen Chair, for . . 98c
Fourth Floor

$15.00 Tapestry Brussels Rugs . . 11.85
Sixth Floor

$18.00 Tapestry Brussels Rugs . . 14.23
Sixth Floor

$1.00 Velvet Carpets 86c
Sixth Floor

79c Fruit Pictures 45c
Sixth Floor

$2.00 Pictures, for 98c
Sixth Floor

Six Photos for 50c
Sixth Floor

21c Jelly or Sandwich Trays 12c
Basement

79c Food Choppers 59c
Basement

79c Cooking Kettles 59c
Basement

$8.98 Traveling Trunks . . 6.98
Fourth Floor

R. H. WHITE CO.

MAIL ORDERS FILLED

MEN Now take your pick of any men's

Suit or Overcoat

In Our Store For

$9.75

VALUES TO $20.00

All These Garments Are This Season's Latest Styles

Plenty of Blue Suits
Plenty of Black Suits
Mixtures and Stripes
Overcoats of All Kinds
Sizes From 34 to 46
For Men of All Builds

JUST come to our Clothing Department—let the salesman show you a host of good, serviceable overcoats and splendidly tailored suits. When you find your size in the style and color that strikes your fancy, pay the man $9.75—that's all—never you mind what the former price was.

This sale takes in every suit and every overcoat in our stock—it gives you an unrestricted choice. It goes without saying that the sooner you reach White's Clothing Department the larger the selection—and the better for you.

Jacques

FINAL

Overcoat Clean-Up

Our Entire Stock Now Grouped in 5 Distinct Lots

SACRIFICED

Without Regard to Cost or Loss.

Nothing Reserved

Every Overcoat in the house is included in this final clearance. Not only our own Model Garments, but the finest products of America's leading makers, which we also feature—are reduced as follows:

$15 "Kenyon" Overcoats (Weather proofed). All bearing the "Kenreign" trade mark. Also our own regular $10 and $12 grades

NOW **$5**

$15 to $20 Overcoats NOW **$10**

$22.50 to $28 Overcoats NOW **$15**

$30 to $45 Overcoats NOW **$20**

Genuine Luxurious Montagnac Overcoats in both Chesterfield and Box Models (outer edges and pockets velvet piped). Exact reproductions of New York's leading fashion creators. Originally priced $50 and $55. NOW **$25**

Alterations Free

BOSTON

384 Washington

(CORNER FRANKLIN)

ALSO STORES AT PROVIDENCE 369 Westminster Street (Corner Aborn)

NEW YORK 42 West 34th Street (Bet. Broadway and 5th Ave.)

And Corner Broadway at Thirty-Sixth Mailorough Hotel Building

PHILADELPHIA 904 and Chestnut — BUFFALO 257 Main

SALEM'S 2 FAT POLICEMEN TO BE REINSTATED

Resolved—If 1,000 fallen voters, that it's a shame to dismiss men who have been in the police department as long as Charlie Chiles and Frank Pelletier just because they're a little too much to the consonant to squeeze in behind the wheel of the new auto patrol wagon, and

Resolved—That City Marshal Lehan reinstate the men and give them a chance to diet or exercise after the machines so the men can get into them.

These in effect were the recommendations voted at a big town meeting held in Salem last night under the provisions of the city charter, to protest against the recent removal of the two big patrolmen. Pelletier has been a driver twelve years, Chiles exactly one. Each weighs in the vicinity of 300.

It was a brisk meeting last night, and its resolutions will result in the men's reinstatement. It was openly charged that politics, not paunch, was the real reason for the men's dismissal. Dr. Emil A. Cote asked Mayor Hurley point blank:

"Haven't you threatened to get these men, and haven't you let Marshal Lehan stay on a hold over, so that if he didn't do as you said you could appoint his successor and throw him out?"

"Huh," retorted Mayor Hurley. "Never. You must be having a pipe dream."

City Marshal Lehan said it would cost $200 to alter the automobile to fit the men, but that it would have had to be done, and that the men must be given a chance. It was a great victory for old General Avoirdupois.

'Ghost' Terrifies Long Island Town

FREEPORT, L. I., Feb. 12—A headless ghost, believed to be associated with a crime in which a woman was decapitated many years ago, has been seen at Roosevelt, L. I., according to Elijah Raynor, a retired oyster planter.

Timid persons traveling after dark have given Washington avenue the "go by" since Raynor reported seeing the headless ghost.

Garage Thieves Steal Automobile

Thieves early today broke into the Readville garage on Walcott street, Readville, made an attempt to break the safe, and rolling in this vehicle a 1913 model Cadillac automobile, painted blue and numbered 15877 Massachusetts.

Stefansson with Party.

OTTAWA, Ont., Feb. 12.—Vilhjalmur Stefansson, the Arctic explorer, has sent a dispatch from Collinson Point announcing that he and three companions have joined Anderson's branch of the expedition in Winter quarters.

LATE NEWS BY CABLE

German Aviator in Air 16 Hours.

BERLIN, Feb. 12.—Aviator Brunalanger today broke the record for endurance flight by remaining aloft sixteen hours. He was finally compelled to descend on account of fuel shortage. Starting from the Johannisthal aerodrome, on the outskirts of Berlin, he flew to Kreuzer, thence to Posen, and continued in the air until the petroleum was exhausted.

$6,500 for Elizabethan Cup.

LONDON, Feb. 12—At a sale of old English plate of the sixteenth, seventeenth and eighteenth centuries at Christie's $5,370 was paid for a large oblong salver by Paul Lamerie, 1721, weighing 179 ounces. An Elizabethan silver gilt cup and cover weighing 16 ounces 1 pennyweight brought $6,500.

Mrs. Van Valkenburg Sails.

PARIS, Feb. 12.—Mrs. Nevada Van Valkenburg has sailed for New York. She is going to New Haven to appear in court there in connection with her divorce suit.

Chinese Land for Oil Trust.

PEKIN, Feb. 12.—The Chinese government today awarded valuable oil land grants to the Standard Oil Company in return for a large loan.

RUTH E. MEYER (above) and Lillian A. Rose, who will demonstrate the real tango at annual ball of "Joe Daly's Songsters" tonight.

Tango on Friday the Thirteenth? Why not? ask "Joe Daly's Songsters," and not seeing any special reason against it, they've gone ahead and arranged a novel one-step feature for their first annual ball tomorrow night in St. James' Hall on Huntington avenue.

Tangoing will be the feature, and just how the step should be danced will be shown by the Misses Ruth E. Meyer and Lillian A. Rose and Nat Clark and George Whittaker. Certainly the friends of the "Songsters" will turn out in full strength to make the ball a success. There will be a concert from 8 to 9 and dancing from 9 until 1 a. m.—the end coming an even hour ahead of the hour named by Mayor Curley in his anti-dance edict. Strachan's Orchestra will play.

Defective Wires Start Chelsea Fire

The Chelsea fire department had a bitter fight in weather way below zero when at 10 o'clock today defective wires started a blaze in the floor of Congress Hall, at No. 263 Broadway, Chelsea. There were two other alarms in at the same time, and the entire department was divided to meet the three fires. The damage in this blaze was $5500. The building is owned by Harry Bloomberg, and his big furniture store on the first floor suffered $1000 loss from water, while the building was damaged to the extent of $2000 by the fire. The Boston Store on the first floor had a $500 water loss. The building is four stories high—brick.

Congress Honors Lincoln's Memory

WASHINGTON, Feb. 12.—The birthday of Abraham Lincoln was celebrated in appropriate fashion by the nation's lawmakers today. The House of Representatives held memorial services at which Representative Fess of Ohio was the principal speaker. Throughout the city many meetings of "men who knew Lincoln" was held, including those of the G. A. R. posts.

WHY LOVERS AREN'T HUNGRY

A solemn German psychologist gives a novel and very sensible explanation of the reason why falling in love makes you lose your appetite.

IN SUNDAY'S AMERICAN.

THE AMERICAN IS THANKED FOR CHURCH DAY AID

The AMERICAN received thanks by letter and by telephone today from pastors and church organizations for its work in connection with "Go-to-Church" Sunday.

Pastor Frederick M. White of the Union Baptist Church of Providence, wrote:

Please accept my thanks personally for your good work in connection with the "Go-to-Church" movement. At the union ministers' meeting in Providence last Monday it was voted unanimously to observe March 8 as "Go-to-Church" day here. Also, let me express my appreciation for the stand you have taken against vivisection.

The Rev. James H. Holden of the First Universalist Church of Roxbury commented:

I just wished to call up to express my appreciation of the work the AMERICAN has done for the good of the churches of Boston, in behalf of the ministers of Roxbury.

Another acknowledgement was from the Presbyterian Ministers' Association through a committee consisting of W. W. Iliffe, president; G. L. McCain, secretary, and James Todd, D. D.

The Presbyterian Minister's Association of Greater Boston adopted the following resolutions at their meeting held last Monday in the Bible Society's hall on Bosworth street.

Resolved, That, while expressing our thanks to our gracious Heavenly Father for the tokens of his favor, we seek to acknowledge our great indebtness to the press of Boston for the publicity given so generously to the "Everybody-Go-to-Church Sunday" movement. Also to the Elevated Railway Company for their free exhibitions of posters, and to the general committee and publicity committee in charge of the plans for the day which greatly aided in making the day such a great success.

Relatives May Fight Fr. Farrelly's Will

NEW YORK, Feb. 12.—Relatives of the Rev. Patrick Farrelly, rector of St. Brigid's Church, who died February 3, announced today that if estimates of his estate furnished them by the executor are repeated in the will a contest may be made. They say they know he left a $10,000 life insurance policy to Katherine Nagle, his housekeeper, but they want to know what became of the rest of his property.

Charges Teacher Blinded Lynn Boy

Alleging that Miss M. Eva Purinton, a teacher in the Tracy School, Lynn, was the cause of destroying the sight of one of his son's eyes, Archibold Lundrigan of Lynn has filed a suit for $2,000 against her. He claims the boy was struck by a carelessly handled fan.

Grandfather Faces Abduction Charge

COLEBROOK, N. H., Feb. 12—Daniel W. Annis, seventy, was under arrest today at Beechers Falls, Vt., charged with kidnaping his three grandchildren from the home of Mrs. E. A. Jordan, in this place, where the children have been boarding.

Reid's Daughter Dines King George

LONDON, Feb. 12.—The King and queen were the guests at dinner of Mrs. John Hubert Ward at Dudley House. Mrs. Ward, before her marriage, was Miss Jean Reid, daughter of the American ambassador.

THREE FIREMEN IMPERILLED AS WATER FAILS

Lack of water pressure, due to the intense cold that chilled the boiler of the engine, nearly cost the lives of three members of the crew of Engine 4 who were fighting a fire in the five-story brick building at No. 21 Haverhill street early today. Two alarms were sounded and the damage was estimated at $5,000.

The first floor was occupied by R. P. Smith & Co., marble workers; the second by John W. Moore, Inc., syrups and extracts, the third by Benjamin Hill, shoes, and the fourth and fifth by George F. Day, machinist.

The thermometer registered ten degrees below zero when Patrolman Barkley of the Hanover street station saw the flames on the second floor and sounded an alarm. The crew of Engine 4 mounted a ladder with an unfilled line and waited for water. A hot-aid explosion blew out the windows on the second floor and nearly swept the men from the ladder.

The men bravely stuck to their post while their comrades in the street below yelled for water. Flames surged around the two and their faces and hands were singed. The top of the ladder commenced to burn and when the engine failed to generate enough pressure to drive a stream beyond the window sill Deputy Chief John A. Grady ordered the men to the street and a second alarm was sounded.

The fire appeared threatening at the outset, but the firemen managed to stop it at the third floor. The cause of the blaze is not known.

Cardinal Assigns Ordained Priests

The following official announcements will appear in this week's Pilot.

The priests recently ordained at Brighton have been given the following appointments by the Cardinal: Rev. Bernard O'Kane, assistant at our Lady of Grace parish, Chelsea. Rev. Thomas Bradley, assistant at St. Columba's parish, Lowell.

Rev. Charles Donahue, assistant at St. Patrick's parish, Stoneham.

Rev. Andrew White, assistant at St. John's parish, Canton.

Rev. Florence McCarthy, temporary assistant at St. John's parish, Quincy.

These appointments go into effect Saturday, February 14.

Fire Damages East Boston Car Barns

Volunteer firemen of the Boston Elevated Railway probably saved the East Eagle street, East Boston, carbarns from destruction today by holding in check a bad blaze that started in the adjoining office of Superintendent T. E. Williams. When the fire department arrived the blaze had practically destroyed the office, and was just biting into the walls of the carbarn. The total damage is estimated at $2,500.

Teamsters to Lobby for Equal Suffrage

The Teamsters' Joint Council has voted to appoint a committee of three to appear at the State House at the hearing on equal suffrage and be recorded in favor of it. The Fire Prevention bill was also indorsed.

Business Notice.

CHEST PAINS

MINARD'S KING OF PAIN LINIMENT

QUICKLY RELIEVES Sore throat, stiff neck, sore muscles, frosted feet, aching limbs or feet. No stain.

Young Men—men of brains and brawn—YOU can make good in the Great Northwest. Thousands of men, just like you, from your own state, have won wealth and independence as general farmers, truck gardeners, dairymen, fruit growers, poultry, stock and hog raisers, on the free or low-priced lands of Montana, Idaho, Washington and Oregon. Get the "Make-Good" idea. Write at once for our "Make-Good" books.

100,000 Free 320 and 160 acre Government Homesteads in Montana and Oregon. Also low-priced logged-off lands in Idaho, Washington and Oregon.

Low Spring Fares

One way Colonists' fares daily, March 15 to April 15. $33, Chicago to many western Montana points. $38, Chicago to Idaho, Washington, Oregon and British Columbia.

One way Settlers' fares on certain dates—$24.15, Chicago to eastern Montana. Round trip Homeseekers' Fares to Northwest on certain dates. Equally low fares from all Eastern points.

Send for Facts and Fares

Send today for "Make-Good" books, 36 pages, each handsomely illustrated. Filled with letters from men like you who have made good in the Northwest. Get our free Colonist Fare Folder. Fill out the coupon below and mail to

W. A. Seward, General Agent, 204 Washington St., Boston, Mass. Telephones, Main 742, Main 743

Panama Pacific International Exposition San Francisco, 1915

COUPON

W. A. Seward, General Agent, 204 Washington St., Boston, Mass. Telephones, Main 742, Main 743

Send me "Make-Good" book on..... (Name of State)

and free Colonist folder.

Name.....

Address.....

106 Chi

A MOTHER'S LETTER

"My little girl's life was saved by Father John's Medicine. My husband, baby and I, all use it. It builds us up, Cures our Colds and keeps us strong. Mrs. Harry Sperling 337 Seventh Ave, Beaver Falls, Pa

BELAY!

9 Drinks in a Row

Smallest Baby Lives

Wife Raids Poker Den

MRS. BESSIE MARIAN SHAW, WIFE of Robert Shaw, a Chicago millionaire, telling of her domestic troubles in the Circuit Court, testified that her husband often drank eight of nine whiskeys "in a row" before breakfast.

MRS. JOHN DOE, WIFE OF JOHN Doe of Charlestown, W. Va., west side, gave birth to a twenty-ounce child. The baby is said to be the smallest healthy child within the knowledge of local medical men. It will be named Woodrow Doe.

JOY RIDING IN THE CAB OF A Baltimore and Ohio locomotive, C. E. Redding, engineer, Miss Nellie Harmon and Miss Margaret Welshenhaupt were arrested at Huntington, W. Va., after the engine had severed a fire hose which was stretched across the tracks.

WHEN HER HUSBAND FAILED TO come home at 3 a. m., Mrs. Fred Linnell, gun in hand entered a Knox, Pa., pool room, where he and several friends were playing poker and forced them to march to the police station.

AFTER ROBBING FRANK M. LEE'S home at Alpine, N. Y., burglars painted comic valentines on the walls.

ACCIDENTALLY LOCKED IN HIS own meat freezer for three hours, William Melago, a Mt. Pleasant, Pa., butcher, says he danced the tango to keep him from freezing to death. His yells furnished the music which was finally heard by his wife, who released him.

MRS. AND MRS. THEODORE TUTTLE of Noccnk, N. Y., eighty-seven and eighty-four respectively, hold the "fleece record." They have been wedded sixty-five years and have never quarreled.

A GIRL'S PICTURE HAT CAUGHT fire in the cafe of a Denver hotel and the guests were thrown into a panic.

WILLIAM LIPPE, A FOUR-YEAR-old Waterbury (Conn.) boy has smoked for five years. Physicians say his growth has not been stunted.

A COMPANY IS BEING ORGANIZED to run a sardine factory on the shore of the Sea of Galilee.

HAVE YOU LOST anything? Just put a little Lost and Found Ad in the Boston American and you will in all probability recover the lost article.

FIREMEN ARE FROST-BITTEN AT MALDEN FIRE

A driving horse of registered stock owned by Ezra F. Pratt was suffocated by smoke and an $8,000 auto truck for furniture moving, owned by George Stonehouse, was destroyed when fire swept through a two-story wooden stable and garage owned by Stonehouse on Centre street court in Malden, today. Several firemen were frostbitten.

The district is thickly settled with many wood-working shops and tenement houses. The firemen, suffering severely from the freezing cold, battled hard and fast to keep the flames from spreading.

Tenement dwellers packed up goods and made ready to get out and employes in the electric light station nearly watched the fire with lively interest.

The fire started at 3 o'clock from cause unknown. The flames swept through the ground floor quickly and then ate into the second floor, which was filled with dry lumber. The damage was estimated at $15,000.

SAGE TEA KEEPS YOUR HAIR DARK

Tomorrow

When Mixed with Sulphur It Brings Back Its Lustre and Abundance.

Gray hair, however handsome, denotes advancing age. We all know the advantages of a youthful appearance. Your hair is your charm. It makes or mars the face. When it fades, turns gray and looks dry, wispy and scraggly, just a few applications of Sage Tea and Sulphur enhances its appearance a hundredfold.

Don't stay gray! Look young! Either prepare the tonic at home or get from any drug store a 50-cent bottle of "Wyeth's Sage and Sulphur Hair Remedy." Thousands of folks recommend this ready-to-use preparation, because it darkens the hair beautifully and removes dandruff, stops scalp itching and falling hair; besides, no one can possibly tell, as it darkens so naturally and evenly. You moisten a sponge or soft brush with it, drawing this through the hair, taking one small strand at a time. By morning the gray hair disappears, and after another application or two, its natural color is restored and it becomes thick, glossy and lustrous, and you appear years younger.

Coffee vs. Postum

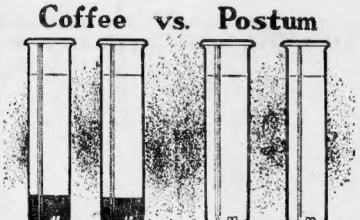

Any analytical chemist can prove by analysis, that coffee contains two harmful drugs—

Caffeine—an alkaloid that irritates the heart, liver and kidneys, and upsets the nerves.

Tannin—a drug which produces an astringent action upon the tissues of the stomach and bowels.

But the greatest test of all is made in thousands of homes where it is daily proven by personal experience that headaches, biliousness, indigestion, heart irritation and nervousness are very often caused by coffee drinking.

An ordinary cup of coffee contains about 2½ grains of caffeine, and 2 2-5 grains of tannin.

Some coffee concerns have tried in various ways—without much success—to rid coffee of its caffeine, because they know its harmful effects. Now they are agitated because people are objecting to the presence of tannin in coffee—the same element (but obtained from bark) that is used to tan leather.

The simple, easy way out of coffee troubles is to quit this harmful beverage and use the pure food-drink

POSTUM

It is absolutely free from these drugs or any harmful substance. Made only from prime wheat (roasted) and a small percent of molasses, Postum contains the rich, nutritious values of the grain—is a genuine food-drink.

Postum comes in two forms:

Regular Postum—must be well boiled. 15c and 25c packages.

Instant Postum—a soluble powder. A teaspoonful stirred in a cup of hot water, with cream and sugar, makes a delightful beverage instantly. 30c and 50c tins.

The cost per cup of both kinds is about the same.

"There's a Reason" for POSTUM

—sold by grocers everywhere.

Tells of Burning Up $5,000 Bequest

LOS ANGELES, Cal., Feb. 12.—It was like burning up $5,000 when Henry Holyoke of Bangor, Me., destroyed a will in which that amount was left him, a deposition read from him declared in the contest of the will of Frank H. Holyoke, a wealthy Maine lumberman, who died in Pasadena in 1911 and cut off his two sons and his wife in his will to leave the bulk of his $500,000 estate to twin nieces, Madelaine and Marjorie Holyoke.

"THE BUSIEST CORNER OF BOSTON'S BUSIEST STREET"

Magrane Houston Co.

P. H. MAGRANE, Pres. F. B. MAGRANE, Treas.

The 276th

Friday Arrow Sale

Tomorrow

Many a full-page advertisement of bargain sales does not contain as many or as good opportunities as you will find here tomorrow displayed with ARROW SIGNS.

Odd and broken lots of regular Magrane Houston merchandise which must go in one day. In all cases prices are less than cost, and in many cases much

Below ½ Price

A FEW EXAMPLES.

10.75 Coats, sports, silk cloth and mixture styles..... 8.95

22.50 Coats, Chinchilla and fine mixtures..... 9.75

25.00 Manish Mixture Coats..... 11.50

Women's 27.50 Suits, diagonal serges, broken and serges..... 16.50

Women's 35.00 Suits, in mixtures, cassimir and novel unlined materials..... 18.50

Women's 75.00 Suits..27.50

Women's 50.00 Suits..18.50

1.00 Chinlie Kimonos, of fine percale, in dainty patterns, all colors, sizes 36 to 46..... 59c

1.00 Percale House Dresses, light and dark tones, shirt waist long sleeves, sizes 34 to 44..... 65c

1.60 Chiffon Veils, large squares, novel colorings..... 49c

50c Tucked Muslin, wide and narrow tucking. Yard..... 25c

7.50 Dressers, small odd lot of wood dressers in large and small size, broken sizes and styles..... 3.95

12.50 Coats, Odd lot of mixtures, mostly gray..... 6.95

Men's 1.50 Worsted Shirts in neat stripe effects, coat sizes. 69c values, all sizes reduced to..... 69c each

Women's 1.00 Union Suits, fleeced lined, low neck, sleeveless, ankle length, regular knee. Extra size, low neck, short sleeves. 49c each..... 49c

Women's 35c Fleeced Vests. Each..... 17c

3 for 50c

Men's 25c and 39c Wool Sox, all the 3 for 50c..... 19c

85c Glace Gloves, imported, all sizes..... 49c

50c Washable Chamois-ette Gloves. Pair..... 25c

Children's 1.25 White Princess Dresses, in 6 months to 3 years..... 63c

Boys' 1.00 Wash Suits, red school suits, sizes 2 to 6 years..... 49c

Girls' 2.00 White Mull Dresses, sizes 12 and 14 years..... 69c

Girls' 1.25 Colored Ballet Dresses, sizes 6 to 12 years..... 69c

1.00 Human Hair Switches..... 59c

25c Bernice Hair Nets 5 for 9c

25c Neckwear, Stocks, shoulder ruffs, ties, jabots, Medici collars and bows..... 12½c

20c Mercerized Marguisette, in white, cream and black and tan..... 19c

2.00 Scrim Curtains, in ecru or white, some with the inserting to match, others plain, 3 yards long, 50 inches wide..... 1.00 pair

Telephone Your Want Ads to the Boston American And they will appear in the following editions and circulate everywhere within an hour.

Call Main 5100

'CARMEN' HERE FOR FIRST TIME THIS SEASON

By FREDERICK JOHNS.

"Carmen" was sung for the first time this season at the Opera last night. There was a superb cast, which included Dalvarez in the title role, Nielsen as Michaela, Muratore as Don Jose, and Mardones as Escamillo. It was the last appearance of Dalvarez this season.

"Carmen," more than most others approaches the perfect opera. Rich, heavy melodies, that are as dramatic as they are agreeable, solid and satisfying orchestration, and the most interesting and fascinating libretto in all opera; it is a master work. Last year we heard another opera by Bizet, composer of "Carmen," "Djamileh", a pale, puny little thing, unworthy of the genius that conceived "Carmen".

Many women have tried to sing and play "Carmen", and few have succeeded. It is a part which calls for an actress of tremendous personality and as singer of extraordinary powers. Years ago there were combined in Calve. Recently we have had Gay, and Garden, both exceptional actresses.

Last night, by Dalvarez, we heard the music of "Carmen" sung in a manner to make the gods delight. She has been highly praised all the season, but this music seems to have been written for her beautiful big voice. Not since Calve has the music been sung in Boston as Dalvarez sings it. Nor are there many who could create the atmosphere of "Carmen" as this woman does, despite her great physical handicap. Early in the season one would have said it a pity she does not diet. Nevertheless it was a "Carmen" to be remembered that she gave us.

Muratore is a splendid Don Jose. His voice is big and right and free. A native Frenchman he has no trouble with the language of the opera which spills so many Italian tenors. His personality is strong and vigorous, and he sings extremely well.

Alice Nielsen as Michaela is bewitching and dainty and sings as sweetly as of yore. Mardones vocally is very impressive as Escamillo. The smaller parts were well taken, Misser Sharlow and Swartz-Morse being particularly admirable. The chorus singing was truly fine, and the orchestra played brilliantly. Caplet conducted.

WHY LOVERS AREN'T HUNGRY

A solemn German psychologist gives a novel and humorous explanation of the reason why falling in love makes you lose your appetite.

IN SUNDAY'S AMERICAN.

Rev. H. S. Johnson's Mother Dies in West

Mrs. Helen Elizabeth Johnson, widow of the first president of University of Oregon, and mother of the Rev. Herbert S. Johnson of Boston and Wilson W. Johnson of Lynn, was announced in a message from Portland, Oregon. She died there yesterday after a brief illness.

HENRY SIEGEL CO.
J. Sheppard, Jr., and W. Mackie, Receivers

GREAT SALE OF STANDARD MUSIC, Each 2½c

VOCAL

1—Ave Maria.
2—Chiarr.
3—Dream of Paradise.
4—Good-by (Tosti).
5—Kathleen Mavourneen.
6—Love's Old Sweet Song.
7—One Sweetly Solemn Thought.
8—Robert, Toi que j'aime.
9—Rocked in the Cradle of the Deep.
10—Sweet and Low.
11—When You and I Were Young Maggie.

INSTRUMENTAL

12—Alpine Hut.
15—Angels' Serenade.
15—Beautiful Blue Danube.
15—Black Hawk Waltz.
16—Cavalleria Rusticana.
17—Convent Bells.
18—Dying Poet.
19—Evening Star.
20—Falling Waters.
21—Faust.
22—Farewell to Erin.
23—Fifth Nocturne.
24—Flattery, The
25—Flower Song.
26—Forest Glen Grand March.
27—Gertrude's Dream
28—Heather Rose.
29—Kiss Waltz.
30—Longing for Home.
31—Mandolinata
32—La Paloma.
33—Last Hope.
34—Old Oaken Bucket.
35—Life of the Valley.
36—Lovejoy Overture.
37—Mellen's Prayer.
38—Martha.
39—Melody in F.
40—Minuet.
41—Mary Widow Waltzes.
42—Monastery Bells.
43—Mountain Bell.
44—Music Box.
45—Old Folks at Home.
47—Orange Blossoms Waltz.
48—Ortolia Waltzes.
49—Over the Waves.
50—The Palms.
51—Pink and Pearl Waltz.
52—Polish Dance.
53—Poet and Peasant.
54—Queen Quadrille.
55—Rose Bud Days.
56—Sally's Pedlo.
57—Scarf Dance.
58—Silvery Tinkle.
59—Tulip Time.
60—Under the Double Eagle.
61—Vale of Avoca.
62—Waves of the Ocean.
63—Wedding March.
64—Wild Flowers of Love.
65—William Tell.

Please Order by Number

Make the Liver Do its Duty

Nine times in ten when the liver is right the stomach and bowels are right.

CARTER'S LITTLE LIVER PILLS

gently but firmly compel a lazy liver to do its duty.

Cure Constipation, Indigestion, Sick Headache, and Distress after Eating.

Small Pill, Small Dose, Small Price

Genuine must bear Signature

Brent Good

GET THE OPINION OF THOSE WHO HAVE ALREADY PROFITED

Here Is a Page of Friday Values That Ought to Throng This Big Store

Receivers' Sale of the Siegel Stocks

A LUCKY DAY FOR YOU FRIDAY 13

Friday Is "Clean-Up Day" After a Week of Wonderful Selling. All Small Lots and Broken Lines Go on the Bargain Counters with Prices Cut to the Lowest Notch. Every Floor of This Great Store Swings into Line with Unmatchable Bargain Offerings. Be Here Friday if You Can

While the selling here is phenomenal, it is only natural that it should be so, for there probably will never again be a receivers' sale in New England so gigantic in its scope. The Siegel store ranks among the largest in the country. Everyone is flocking here to get their share of these great stocks at receivers' prices. Friday an important day.

Friday (as a bargain day) takes on a new importance that compels the interest of every thrifty person within reach of this store. Here is a page of values that will probably never be equalled in any other New England store, and only a small part of the economies can be crowded into this space. Come Friday, no matter what you want, you'll probably find it here at a saving.

Second Floor
Women's $15.00 Suits
Friday Only $7.50
In two tone wales, serge, worsted, Bedford cord and zibeline, fancy or tailored models in good colors, including navy, sizes up to 50.

Second Floor
$7.50 Wool Dresses
Friday Only $3.49
Of corduroy, French serge or wool brocade, prettily trimmed collar and cuffs of lace, plaid silk or velvet, all colors and sizes.

Second Floor
Women's and Misses' 3.98 Skirts
Friday Only $1.65
Wool mixtures and corduroys in blue, gray and brown, tucked and semi-belted backs, button trimmed, all sizes.

Second Floor
Women's 7.50 Coats
Friday Only $2.49
Made of boucle, Persiana and some all wool mixtures, plain and fancy backs, lined throughout, plush collar and cuffs.

Second Floor
Night Gowns
Regularly $1.00
Friday Only 69c
Good cambric, round or square neck, beautifully trimmed with embroidery and lace, cut full and long.

Main Floor
$3.95 German Silver Mesh Bag
Friday Only $1.53
Hand coched or pierced 6-inch fancy frame, new unlined, unbreakable, reversible mesh body.

Main Floor
Women's 35c Hosiery
Friday 16c
Full fashioned cotton and silk lisle, in black only, sizes 8½ to 10, all perfect, just 840 pairs to sell.

Second Floor
50c Seersucker Petticoats
In Ecru Only
Friday For 29c
Made with tailored flounce; also sateen petticoat with accordion pleated flounces, in all wanted colors.

Second Floor
Princess Corsets
Regularly $1.00
Friday at 79c
Made of heavy coutil, extra long hip, low bust, draw string and hook in front; sizes 18 to 30.

Main Floor
98c Guaranteed Alarm Clock
Friday Only 39c
Full size, 30-hour nickel alarm clock with clear, loud alarm, each one with patent silent attachment.

Third Floor
Wall Papers
Bundle Lots of Imported and Domestic Guaranteed Non-Fading Oatmeals—3 to 12 rolls in each lot. Values from $1.50 to $2.25. Price per lot.. 49c

Basement
$1.48 TEA SETS
11 Pieces, Friday at
Beautifully decorated, 1 sugar bowl, 1 tea pot, 1 creamer, 6 cups and saucers to match, at 98c

Basement
$1.00 Willow Clothes Basket
Friday 69c
Large size, oval shape as pictured, good clean white willow, strongly built.

Basement
$6.00 Gas Reading Lamp
Friday at $2.98
With art glass panel shade in amber and green, fringes to match, complete with hose, goose neck, mantle, chimney and burner.

Basement
Cake or Pastry Closets
Regularly $1.00
Friday Only 63c
Made of tin, brown Japan finish, medium size.

Basement
$2.25 Bissells Standard Carpet Sweeper
Friday only 1.69
Nicely nickeled, the genuine Bissells make.

1 Min by Tunnel to No. Station — Nearest Big Store to South Station

HENRY SIEGEL CO.

JOHN S. SHEPPARD, Jr. and WM. A. MACKIE, Receivers.

Main Floor
Receivers' Sale
500 Pairs of Women's (Trade Marked) Oxfords 95¢
Go Into the Receivers' Sale Friday at
Worth $2.00 to $4.00 a Pair
Many trade-marked lines in the lot. Leathers include gun metal calf, patent colt, vici kid and tan calf. Sizes range from 2½ to 5—widths mostly A, B and C. This is a Receivers' Clearance Sale—therefore there can be no exchanges or credits.
All Sales Final. No Mail or C. O. D. Orders Filled.
Misses' $2.00 Shoes—$2.00 Goodyear welt shoes, taken from our regular lines. Leathers are vici kid and patent colt, in lace and Blucher style; sizes 11½ to 2. 1.00

Third Floor
$15 Tapestry Brussels Rugs $8.88
THINK OF THIS—A 9x12 Royal Tapestry Brussels Rug. The like of this has never been known before, as far as we know. We have sold hundreds of similar Rugs for $15.00.
Tapestry Brussels Rugs, Seamless and perfect, all new designs, regular price $21.80. Sale price $13.50
Body Brussels Rugs, Usually the best $30.00 grade, all seamless, choice of 2 patterns, regular price $32.50. Sale price $22.50
Royal Wiltons—Carpet size, 9x12 rugs, regular price $34.75. Sale price $28.75
Axminster Rugs, size 9x12, seamless, new spring goods, regular price $32.50. Sale price $24.95
Seamless Royal Wilton Velvet Rugs, 9x12 ft., $16.95
Royal Axminster Rugs, size 8x10½, regular price $5. Sale price $3.25
Royal Axminster Rugs, 81in. x9ft., regular price $2.80. Sale price $1.80
Axminster Rugs, size 9x12, seamless, choice of 50 patterns to select from, regular price $10. Sale price $6.40
LINOLEUM, 2 and 4 yard wide linoleum, several patterns to select from, perfect goods, regular price 75c per square yard. Sale price 58c

Second Floor
Receivers Purchase a Sample Line of
Receivers' Sale
Children's Spring Coats
Ages 2 to 6 Years. Values from $3 to $6
About 500 Coats in the Entire Lot
Serge Coats, Pongee Silk Coats, Mohair Coats, Novelty Mixture Coats
They go on sale Friday in one great sale group, and they'll go in a single day. All new desirable styles—the very kinds you will pay regular prices for a few weeks hence. Friday, your choice $1.59
$4 White Corduroy Coats, All lined and interlined and handsomely trimmed. Ages 2 to 6 years $1.98
$1.98 Winter Coats, A variety of materials and colors, all lengths lined and nicely trimmed. Ages 2 to 6 years 88c
Children's 75c Dresses, of good quality gingham nicely trimmed with contrasting color. Ages 2 to 6 years 36c

Fourth Floor
Two Wonderful Furniture Specials
On Sale Friday
4-Piece Bedroom Suite, Elegant Satin Walnut with Caned Panels. Our regular price $112.50. February Sale Price $79.50
Bedstead, Chiffonier, Dresser and Toilet Table, made from quartered gum, satin walnut finish, in latest model of almost any piece. If also may be had in white enamel at the same price, or sold separately at proportionate savings.
$60 Circassian Walnut Dressers $37.50
45 inches long, 24 inches deep, shown also in mahogany.
Set of Dresser, Chiffonier, Toilet Table and Bed Value $125.00 Sale Price $140.00

Fifth Floor
Receivers' Sale
Friday
With every dollar purchase of Groceries (smoked meats and potatoes excepted) we'll sell 10 lbs. Granulated Sugar 40c
Potatoes, by the bag and barrel. Bushel $1.04 — 27c
Tomatoes, Corn, Peas, Kippered Herring — Two of Each — 6 Cans for 48c
Sardines—Polar and Saxon, in pure oil, each ¼s 17c for $1.00, ¼s 25c 6 for $1.45
Codfish—Best Boneless Codfish, 2 packages $21
Coffee—The Famous Hoods Coffee, 3 pounds for $2.30
Sardines—Norwegian Sardines, 3 for 95c
Mushrooms—Imported French, per can 28c
Soups—Campbell's Tomato, Vegetable, Mock Turtle, Pea, Chicken Gumbo, Mulligatawny, Ox Tail, Consomme, Julienne, Beef, Chicken, Mock Turtle, Tomato Okra, per can 10c
Oatmeal—Quaker, per package 6c
Oysters—Cove, per can 18c
Blueberries—Cove, per can 18c
Mushrooms—Imported, per can 28c
Pineapple—Hawaiian, per can 10c
Cornmeal—Golden, granulated, 10 lbs. 28c
Rolled Oats—Best quality, 10 lbs. 28c
Beans—Choice hand picked, per quart 9c
Spaghetti—Van Camp's, per can 6c
Salmon—Pink, per can 10c
Beans—Van Camp's, Red Kidney, per can 6c for 50c
Baked Beans—Van Camp's, per can 14c 6 for 80c
Soups—Van Camp's, Tomato, Vegetable, Mock Turtle, Pea, Chicken Gumbo, Mulligatawny, Ox Tail, Consomme, Julienne, Beef, Chicken, Mock Turtle, Tomato Okra, per can 10c 6 for 50c
Jellies—Apple, Currant, Quince, Grape, per glass 25c
Lobster—Star brand, per can 28c 6 for $1.65
Crab Meat—Imported, per can 15c Dozen $1.75
FRUITS
Lemons—Large, juicy, per doz. 25c
Grape Fruit—3 for 25c
Tangerines—Dozen 28c
Orange—Navel, Florida, doz. 25c
Navel Oranges—Large, sweet, 25c, 30c, 35c
Mushrooms, lb. 40c
DELICATESSEN
Herring—Split, smoked, fancy, lb. 12c
Bloaters—Large, fat, each 5c
Finnan Haddie, lb. 12c
White Fish—Smoked, lb. 18c
Salt Salmon, lb. 9c
FISH
Haddock, lb. 7c
Halibut, lb. 12c
Salmon, lb. 16c
Swordfish, lb. 16c
Cod, lb. 12c

Main Floor
$1.00 WAISTS
Friday Only 39c
Odd lot of middie, Norfolk, linen and Balkan styles, also peasantette waists, misses' and women's sizes.
$2.98

Main Floor
Men's 59c Negligee Shirts
Sizes 14½ to 17
Friday Only 39c
Mixed percales in neat black and white stripes and fine colored stripes, all cut coat style.

Second Floor
Girls' $1.50 Tub Dresses
Friday Only 98c
All new spring styles in one piece dress and fancy percales, beautiful patterns, neat, gaily colors, sizes 6 to 14 years.

Third Floor
Norfolk Suits
Regularly $3.00
Friday Only 2.00
Of excellent quality cassimeres, in pretty shades of gray and tan, well made, perfect fitting, sizes 7 to 17 years.

Third Floor
Men's and Young Men's Overcoats
Regularly $8.50 and $10. Friday Only $4.00
All wool fancy cassimeres and fancy worsteds, lined and shaped collars, 52 inches long, sizes 32 to 40.

Third Floor
Men's and Young Men's Soft Hats
Worth $1 & $1.50
Friday Only 45c
A new set in all the most wanted shapes, sizes to fit every head, each one is a splendid bargain.

Third Floor
Men's $3.00 Shaker Knit Coat Sweaters
Friday Only $1.65

Main Floor
Women's 50c and 75c Union Suits
Friday Only 33c
Fine jersey ribbed lisle thread and fine ribbed cotton, low neck, sleeveless, cuff and wide lace trimmed umbrella knee; sizes 4 to 9.

Second Floor
Long Kimonos
Regularly $2.00 and $3.00
Friday Only 98c
Long flowing Kimonos of fine quality outing flannel, in neat patterns, assorted colors.

Main Floor
$1.95 Fitted Hand Bags
Friday Only 79c
Medium and large sizes, genuine morocco leathers, all moire silk lined, handsome frames, inside fittings.

Second Floor
Women's $5.00 to $8.75 SWEATERS
Friday Only $3.95

Second Floor
Tea Aprons
Values up to 59c
Friday Only 19c

Main Floor
$1.50 & $2.00 Steel Knives & Forks
Friday Only
Set of 6 for 59c
Finest steel blade knives and forks, with rolled forged concealed handle, limit 2 sets to a customer.

Third Floor
50c Fancy Sofa Cushions
At 29c
Linen covered, with embroidered and mercerized designs, oblong shape, silk cord fitting.

Third Floor
$1.75 Reversible Tapestry Couch Covers
Friday Only at $1.00
Good variety of rich Oriental striped designs and colorings, all full width and length.

Third Floor
Sash Curtains
Worth 17c
Friday Only Pair 9c
Ruffled muslin, with full ruffle, also striped and plaid effects; all beaded ready to hang with tape at top.

DE LA BARRA TO BE SUCCESSOR AS PRESIDENT

NEW ORLEANS, Feb. 12.—Senator Ameliano Meigarejo, a close friend of President Huerta, today admitted that he was on his way to Paris with the resignation of the Mexican dictator.

The document becomes effective as soon as Meigarelo obtains the promise of Francisco de la Barra, former provisional President and now Mexican minister to France, that he will accept the presidency of the republic.

HUERTA IMPOSES HEAVY TAXES UPON MEXICAN CHURCHES

MEXICO CITY, Feb. 12.—President Huerta today issued a decree imposing heavy taxes upon the churches of Mexico. The money that raised will be used to pay off the soldiers in the Federal army. With this decree Huerta also establishes revenge on his political foes, among whom the Catholic party has been numbered since the withdrawal of Federico Gamboa from the ministry of foreign affairs.

Reports received here today bring rumors that the Huerta garrison at Tampico had revolted and gone over to the rebels. The government denied the rumors but dispatches from Vera Cruz stated that three American warships were rushing to Tampico because of important developments there.

MEXICAN CHARGE AT WASHINGTON DOUBTS NEW ORLEANS REPORT

WASHINGTON, Feb. 12.—The New Orleans dispatch stating that a man representing himself to be an agent of President Huerta had announced he was on his way to Paris to ask Senor de la Barra to accept the presidency of Mexico was received with much interest at the White House, State department and the Mexican embassy.

Senor Algara, Mexican charge daffaires, said he was inclined to doubt the truth of Senor Meigarajo's statement.

Evelyn Thaw's Dance Is Upheld by Court

RICHMOND, Va., Feb. 12.—Evelyn Nesbit Thaw, who was arrested after defying the city authorities who had forbidden her to appear on the stage here, was discharged when her case was called before Police Justice Crutchfield. Several persons who saw her dancing act at the Academy of Music gave favorable testimony.

Mitchel Gives Law Partner $7,000 Job

NEW YORK, Feb. 12.—Mayor Mitchel gave the Bronx two new officials yesterday. He appointed George V. Mullan a member of the Board of Taxes Assessors at $7,000 a year, and Thomas W. Whittle Park Commissioner of the Bronx at $5,000. Mr. Mullan was Mitchel's law partner.

Wright Calls Ocean Flight Foolhardy

CINCINNATI, Feb. 12.—"A transatlantic trip in an aeroplane is at the present time impracticable. It would be foolhardy for an aviator to try this trip with the engine now used in an aeroplane," declared Orville Wright, one of the pioneer builders of aeroplanes.

Hub Bound Liner Puts in for Coal

HALIFAX, N. S., Feb. 12.—Steering her way into Halifax with her emergency gear, the French liner Chicago, bound from Havre for Boston and New York, is in port here to fill her supply of coal, which had been exhausted in a twelve-days' struggle against head gales.

Yuan Rejects Offer Of Chinese Crown

PEKIN, Feb. 12.—It is rumored today that the throne of China has been offered to President Yuan Shi-Kai by his partisans. Yuan Shi-Kai, believing the time is not yet ripe to found a new dynasty, refused the throne, but he may ascend it when he has prepared the ground.

You Are Entitled

To a month's set of handsome, comfortable teeth

Have You Them

SKILL DENTAL COMPANY can supply them to you. Good health demand good teeth; bad teeth demand good looks; poor health is effected if food cannot be properly digested; appearance is affected with toothless; the remedy is plain—see us at once. Work The most liberal Company can correct all these defects. Prices are as low as consistent with uniform and reasonable. Come prepared to call.

Get Tooth Free on Plate this ad. presented

THIS picture is as natural, so exact, as we can make it, cannot be distinct. It is the same of comfort, the wearer being absolute absorption of its presence.

Full Sets Best Rubber $5.00
(Gold Crown $15.00)

Best Bridge Work, per Tooth $3.00
(Pure 22k. Solid Crowns)

Silver Fillings 50

NOTE: All work guaranteed absolutely and sustained by 10-year warranty.

Skill Dental Co. No. 417 Washington St. Corner Mkt.

Next to Gilchrist's, directly opp. Filene's. Hours 8:30 to 6. Sats. Open Until 9. Sundays 10 A. M. to 2 P. M.

FRIEDA HEMPEL, opera star, whose potato salad won prize at Berlin food show.

Kaiser Orders Salad 'a la Frieda Hempel'

NEW YORK, Feb. 12.—Miss Frieda Hempel of the Metropolitan Opera House, who, like many blond Teutonics, loves to show her skill in the kitchen, was happy today when she received a letter from Berlin notifying her that potato salad "a la Hempel" made after her recipe was awarded the first prize at the Berlin food show. Even the Kaiser ordered his chef to prepare potato salad "a la Hempel" for the royal table.

Mrs. Vanderbilt Gives Bride $1,000

NEW YORK, Feb. 12.—As a reward for services to the Vanderbilt party when they were rescued from their yacht by the steamship Almiranta two weeks ago, "Bessie" Vincent Greene received $1,000 today from Mrs. Frederick W. Vanderbilt as a wedding gift. He will marry today Mary Ferguson, through whom the gift was made.

Harvard Boys to Join 'Water Wagon Club'

Harvard students plan to form a "Water Wagon Club," at a meeting to be held in the Harvard Union tonight, under the auspices of the Intercollegiate Prohibition Association. An organizer is to address the Harvard men who are interested in the prohibition movement.

WHY THE "SPIT BALL" CAN'T BE EXPLAINED

Science discovers that the peculiar behavior of the ball which has puzzled so many baseball players depends entirely on the laws of chance.

IN SUNDAY'S AMERICAN.

'UNDER COVER' WILL MUZZLE ANY GROUCH

By WILLIAM STEVENS.

Adventure as a regular diet is rather strenuous, but as a seasoning in life's even tenor, it is spice from the Isle of Romance—Incense to the imagination. That is why "Under Cover," which is now being uncovered at the Plymouth Theatre, gently tenses the nerves to an evening of thrills and a continuous merriage of surprises that makes the night bubble with a mirthful, restful exhilaration. Just a healthy "shock-absorb" exercise of the emotions, that will revive to consciousness the most wilfully jaded.

It is a joy-maker, a laugh-rounder and a ghost-murderer that will rid the lip of old Pappa Grouch in spite of himself. Even the opening scene of the first act, which is so nice and cozy that "we" could feel perfectly at home. And the villain (let us whisper in confidence), the chief detective, was so real in the role that he actually, during the middle of the first row of the curtain, rose to that of a tank love for a baseball umpire in the series by the end of the first act.

We were afforded the ecstacy of being curious without seriously sprahling our hearts; and we hoped that a certain someone was to prove a hero despite our awful suspicions (I promised not to tell by what I mean by that). Yes, ladies and gentlemen, we were real suspicious which is a joy wonderful trade for a home and lot, in real life. But we were happy in the suspicions, because everybody loves a lover—and here was a love affair.

HANDSOME IS AND DOES.

And not the least of good points is that we were collectively and individually relieved completely of the awful responsibility of passing judgment upon the social or moral lives of any dear, good and beautiful lady in the romance.

But there WAS a "problem"—a touch of a "problem," for we were enough less of a mystery than was the gentleman in the case). Besides, in the stage, beautiful is as beautiful does, with good looks to boot; but I should like to inform all that the lady did and is all that the program implies. While I am thinking that, sometimes it must be great to be an actor, even in the world of make-believe I am sure the hero didn't seem to mind being one.

The climax was so good that I wanted them to do it over again (but they didn't). Also, I am boiling to tell you, but really, it's too fun to tell, even to you just now. For after you have decided all about it (you'll sense it when you see), and changed your mind about it, and then turned right around and decided that you were right about it in the first place, and you decide in the act to accept the fact that you thought wrong both times—which is very queer, don't you know—but you'll know that you FELT right. And we'll all be with you. Oh! It was an awful jolt! I'm not over it yet. I have to laugh when I think of it.

HEREBY WARNED.

Should it happen to any mischance that there is any person in Boston who has a pet Grouch, he wishes to prolong indefinitely, I warn that particular person not to see "Under Cover" as it will thief valuable grump. In the middle of the night I was awoken from a peaceful slumber with a sharp pain in the side. My wife asked me to please refrain from chuckling—she was sleepy.

Macaroni Factory Burns in Cambridge

Fire caused a damage of $8,000 early today in the macaroni and spaghetti factory owned and managed by Joseph Bicchieri, No. 87 to 93 Clark street, Cambridge. The fire threatened to spread to the adjoining houses but was held in check by the quick work of the firemen.

BOSTON MEN HEARD ON STOCK EXCHANGE BILL

James F. Jackson, Charles F. Weed and Frederick H. Curtiss, the special Chamber of Commerce Committee which held hearings in Boston on the Owen Stock Exchange bill, presented their report in Washington today to the Senate Committee on Banking and Currency. The Senate Committee was told the Boston Chamber would co-operate with it in bringing about "reasonable federal regulations of stock exchanges."

While approving the general purpose of the Owen bill, the report points out certain objectionable features of this measure which make its enactment undesirable. One of the objectionable features is: "The grant to an individual political appointee of an extraordinary and dangerous authority over the business interests of the country through absolute control of the management of stock exchanges."

"The measure is further objectionable, continues the report, "in provisions which in our opinion would mean disastrous consequences to legitimate transactions and the stripping of a service that is most beneficial to the public when properly performed."

The report testifies to the usefulness of stock exchanges "in furthering the sale and distribution of securities and in providing open markets through which knowledge of the values of these securities are made known to the smallest as well as the largest investor."

Bremner, Dying, Asked Post for Wife

NEW YORK, Feb. 12.—It is reported in Passaic, N. J., that Congressman Robert G. Bremner left a dying request to President Wilson that his wife be appointed postmistress of Passaic. Mr. Bremner made his wife, one leaving everything to his wife, the other leaving $10,000 to his mother and dividing the equity in his newspaper between his wife and his brother, Leith Bremner.

Suffragettes Burn a Carnegie Library

BIRMINGHAM, Eng., Feb. 12.—A Carnegie library at Northfield, a suburb, was destroyed by suffragettes. This is the first time a Carnegie library has been attacked by the militants although they have offered shining targets for suffragette anger.

The women also tried to blow up with dynamite Moor Green Hall, the mansion of the late Arthur Chamberlain, brother of Joseph Chamberlain.

Goremykin Heads Council of Empire

ST. PETERSBURG, Feb. 12.—Ivan Goremykin, former Minister of the Interior, was today appointed President of the Council of the Empire, an office usually held by the premier.

For Any Hurt

The man who works outdoors should immediately apply Dioxogen to any skin break. It will quickly destroy the poison and do away with all danger of infection.

Don't trifle with the little hurt. Infection may cause blood poison. This is too serious a danger to risk.

Dioxogen

is *pure* Peroxide of Hydrogen—very different from the common kinds.

You should never risk using common *bleaching* Peroxide which is good enough for bleaching hair, fur, cloth, but is entirely unfit for personal use.

Does the idea of a *bleaching* Peroxide on your wounds or as a mouth wash or after shaving appeal to you?

Common Peroxides are generally preserved with *Acetanilid*—a drug that is prohibited by the Government unless the exact quantity is stated on the label of every package containing it—read the label on the bottle.

Dioxogen is the one safe Peroxide of Hydrogen.

It is always full strength. Never contains acetanilid.

When you buy "just Peroxide" you have no knowledge of the efficiency of that particular bottle.

When you buy Dioxogen BY NAME you know you are always getting Dioxogen purity, strength and stability.

Dioxogen is for sale by all reliable druggists. Made—and guaranteed the purest Peroxide of Hydrogen—by

The Oakland Chemical Company
93 Front Street New York

Dioxogen is always sold in a sealed container for your protection. See that this container is sealed when you buy.

Help for the Housewife

A permanent exhibit at 99 Summer Street has been established to give practical information on the preparation of cereals in many ways, to demonstrate their varied uses and possibilities, and to encourage the home-maker to bake her own bread and pastry.

We show in a practical way how HECKERS' CREAM CEREALS and HECKERS' SUPERLATIVE FLOUR make the family health better, and save on the family purse.

You will be welcome.

By THE DOWAGER.

The all-important event in society today is the wedding in Concord of Miss Ellen Hoar, daughter of Mrs. Sherman Hoar and well known in the social set of Boston and Concord, to Stanley Coburn Pepper. The wedding takes place in the First Parish Church in Concord and is attended by all that is most representative of society. The engagement of Miss Hoar and Mr. Pepper was announced the latter part of last March.

Miss Hoar is the daughter of the late Sherman Hoar by his first wife, who was Caroline T. Wood of Concord. The present Mrs. Hoar was formerly Miss Mary Battrick, also of that historic town. Miss Hoar is a granddniece of the late United States Senator George Frisbie Hoar and of the late Judge E. Rockwood Hoar, who was at one time the United States Attorney General.

Mr. Pepper's brother, Roger Sherman Hoar, married Elva Stuart Pease of Edgartown, where the wedding took place last June. Mr. Pepper, who lives in Concord, is the only son of Mr. and Mrs. Charles Hovey Pepper of that town, where they have a wonderfully attractive home. Mr. Pepper graduated from Harvard last June.

* * *

Mrs. Charles Gaston Smith opened her home on Chestnut Hill avenue, Brookline, today for the meeting of the study class of the Brookline branch of the Anti-Suffrage Association. The Smith home, which is one of the most attractive in that section, has just recently been completed. Last Winter Mr. and Mrs. Smith resided at the Copley-Plaza.

* * *

Miss Mary S. Ames is hostess for a dinner-dance at her Dartmouth street home this evening, which she is giving in honor of her two young nieces, the Misses Elsie and Olivia Ames.

* * *

Tea was served today at the loan exhibition of miniatures and silhouettes in the rooms of the Society for the Preservation of New England Antiquities, No. 3 Ashburton place. Miss Susan B. Willard of Hingham was hostess, assisted by Mrs. T. Philip Terry and Mrs. William A. Patterson, also of Hingham.

Doctor Hugo Engel of Philadelphia, makes the statement in the Boston Medical and Surgical Reporter that two tablets of antihamals will, in 20 per cent. of cases, stop any nervous pain, particularly neuralgia and headache. For immediate relief there is nothing better. All druggists sell these tablets. Ask for A-K tablets.

MEN OF IDEAS

looking for capital to make inventions profitable should look among Boston American "Business Opportunities" this day. Greatest Quantity-Quality Circulation.

Flee Newton Fire Into Arctic Street

Early today Miss Francis Benner of No. 35 Trowbridge street, Newtonville, and her father, Frank T. Benner, were forced to flee into the Arctic outside from a fire which partially destroyed their home. Richard Condy, breaking a window to let in the air, severed an artery. He was hurried to the Newton Hospital. An overheated stove is blamed for the blaze.

Kaiser Has Narrow Escape in Motor

BERLIN, Feb. 12.—The Kaiser had a narrow escape from injury in an automobile accident while on his way to visit Potsdam today. His car had turned a sharp corner when a heavy motor truck suddenly shot across the road and struck one of the two cars escorting the Kaiser, wrecking it.

Japanese Crowds Denounce Ministry

TOKIO, Japan, Feb. 12.—Serious political disturbances were reported today from Osaka. Crowds swarmed about the government buildings there crying, "Down with the ministry."

The Finest Flavoured Tea

"SALADA" is Hill-grown tea—grown on plantations high up on the hills in the Island of Ceylon. The leaf is small and tender with a rich, full flavour.

"SALADA"

is always of unvarying good quality. Will you be content with common tea when you can get "SALADA"?

SWIFT SEEKS $100,000 FOR UNEMPLOYED

Morrison I. Swift started today, the coldest day Boston has known for eighteen years, to raise a fund of $100,000, if possible, from the business men, to give work to the unemployed.

Mr. Swift says there are 20,000 people out of work in the city.

He says that there are 2,000 applicants a day for work at the State Free Employment Bureau.

Mr. Swift asked Mayor Curley to get city work for the jobless. The Mayor, after a talk with Louis K. Rourke, commissioner of public works, said that there is a hill in East Boston that can be cut away for filling and that, if a fund can be raised to pay them, the unemployed can be put to work there. The city has no money to spare, said the Mayor.

Mr. Swift said he would try to raise money among the business men. He calls attention to the point that, if no work is found for all the able-bodied unemployed, there will still be a large number of the physically weakened, who will need lighter work, or even absolute relief. Since the city lacks the funds, says Mr. Swift, it is up to the well-to-do citizens to supply them.

MRS. BEIDEL TELLS WOMEN

How Lydia E. Pinkham's Vegetable Compound Kept Her in Health for 14 Years.

Shippensburg, Pa.—"It was several years ago that I started taking

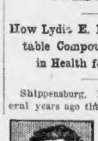

Lydia E. Pinkham's Vegetable Compound. I then suffered terribly every month. My husband bought me a bottle of it and it helped me right away. Then after my second child was born I had a female trouble very badly and I used Lydia E. Pinkham's Vegetable Compound and in a short time was cured and have been in excellent health since. I always praise the Compound whenever I have an opportunity as I know it helped me and will help others. Lately I have given the Compound to my daughter and I wish all suffering women would take it and be convinced of its worth."—Mrs. JAMES A. BEIDEL, 113 N. Penn Street, Shippensburg, Pa.

Lydia E. Pinkham's Vegetable Compound, made from native roots and herbs, contains no narcotic or harmful drugs, and today holds the record of being the most successful remedy for female ills we know of, and thousands of voluntary testimonials on file in the Pinkham laboratory at Lynn, Mass., seem to prove this fact.

If you have the slightest doubt that Lydia E. Pinkham's Vegetable Compound will help you, write to any of the women whose testimonial letters we are constantly publishing. They will tell you their experience and give you confidence to try the medicine.

You'll wake up with a good taste in your mouth

if you chew this after every meal.

The refreshing digestion aiding mint leaf juice does it.

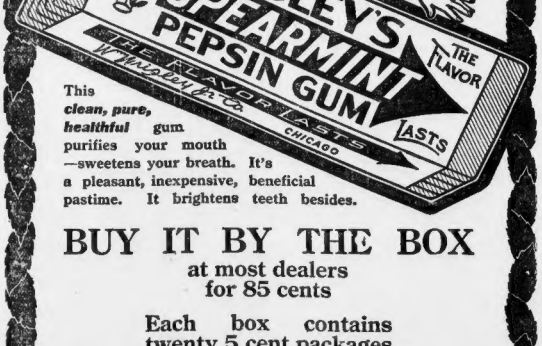

This *clean, pure, healthful* gum purifies your mouth—sweetens your breath. It's a pleasant, inexpensive, beneficial pastime. It brightens teeth besides.

BUY IT BY THE BOX

at most dealers for 85 cents

Each box contains twenty 5 cent packages

Chew it after every meal

It stays fresh until used

TRY YOUR HAND THIS MINUTE ON CLOCK PUZZLE

Tried the clock puss'e yet—the AMERICAN'S new brain twister?

By tackling the puzzle you can kill time by doing time—doing time in the sense of doing a time puzzle. Here's the problem:

"If a calendar clock, which indicates the second, minute, hour and the day of the month shows the correct time at 5 p. m. on Saturday, January 17, and gains 10 minutes daily, what will be the correct time when she clock indicates that it is 5 p. m. on February 17?"

Here are some of today's answers:

Leon Lavalley, No. 50 Strongs avenue, Rutland, Vt., 11:50 a. m.; Max Bornbum, No. 69 Highland avenue, Revere, 9:36 a. m.; E. J. Fuller, South Essex, 11:52 a. m.; Chris. J. Robinson, No. 206 Northampton street, 9:55 a. m.; William P. Donovan, Northampton, 11:49 a. m.; R. F. Herring, Stoughton, 11:50 a. m.; George Roderick, No. 26 Pope street, Newport, 11:52 a. m.; W. M. Loring, No. 9 Cedar street, Charlestown, 11:50 a. m.; B. F. Brasse, Lynn, 11:58 a. m.; Robert H. Brown, No. 178 Lynn street, Malden, 11:52:08 a. m.; John E. Abbot, No. 234 Summer street, Boston, 11:52:07 a. m.

T. M., No. 590 Atlantic avenue, 11:52:06 a. m.; Daily Reader, 11:50 a. m.; H. B., No. 217 West Springfield street, 11:52:05; Louis Nimkoff, No. 365 Cambridge street, 11:49:58; R. B. Margeson, Jamaica Plain, 11:54:07 a. m.; Fleischer Spolnz, No. 13 Huntington avenue, 9:10 a. m.; J. L. Hawes, No. 14 Woodside street, Salem, 11:07:52; Karl H. Kniep, English High, 12:13:30 p. m.; Leon H. Chapman, No. 60 Gerald street, Pawtucket, 9:08:24 a. m.; Leslie R. Plimpton, No. 1974 Boylston street, 11:50 a. m.; Barkis Madaney, No. 274 Spruce street, Chelsea, 11:50 a. m.; John J. Thompson, No. 44 High street, Waltham, 11:52 a. m.

L. D. Smith, 11:52:14 a. m.; Emiel Cottage, Bright Water, N. Y., 9:50 a. m.; Mrs. Frank Rice, No. 179 High street, Holyoke, 11:50 a. m.; M. G. Linkhart, Newport, 11:52:08; George V. O'Connell, No. 7 Ferguson place, 10:05 a. m.; Thomas Pendergast, No. 38 Stark street, Portsmouth, 9:31 p. m.; James McDonald, No. 38 Houghton street, Somerville, 6:20 a. m.; George O'Connell, No. 7 Ferguson place, Holyoke, 11:52 a. m.; K. D. Godfrey, No. 44 St. James street, Roxbury, 11:52 a. m.

Earnest Dalrymple, No. 61 Sprague street, Revere, 11:50 a. m.; Andrew Trudesin, No. 198 Main street, Springfield, 11:50 a. m.; Fred Howell, 11:52:08 a. m.; George W. Spelts, No. 17 Highgate street, 11:52:50 a. m.; Samuel W. Sweeney, No. 92 Fort avenue, Roxbury, 12 m.; Deatre Rothlen, No. 422 Maple street, Holyoke, 12:10 p. m.; Helen B. Hawley, No. 84 Thorndyke street, Providence, 11:50 a. m.; C. Gumprich, No. 110 St. Botolph street, 6:44:07 a. m.; B. Everett Cook, Springfield High School, 11:52:05 a. m.

SERVIAN DIPLOMAT'S AMERICAN WIFE GIVES KEY TO SOCIETY'S DOOR

Mme. Slavko Grouitch.

LONDON, Feb. 12.—Mme. Grouitch, wife of the Servian Minister at London, gave today, on the eve of her farewell to English society, her observations on American women in society abroad. In her opinion, not Yankee dollars but American good breeding and culture have opened the best houses in Europe to her fair compatriots, for Mme. Grouitch is a West Virginian. She was Miss Mabel Gordon Dunlop.

"The popularity of American women in London society is steadily growing," she said. "English society likes American brains. They give a certain snap to society functions that adds immeasurably to the piquancy of the occasion.

BUSINESS MEN SEND NAMES FOR SUNSHINE CLUB

"Every business man should be hopeful," asserts John H. Patterson, president of the National Cash Register Company, one of the latest 1913 Sunshine Club members. That this optimistic viewpoint is held by thousands of others is shown by the numerous club-membership applications blanks received. Here are a few of the latest, giving reasons why they wish to join:

JOHN H. PATTERSON, president National Cash Register Company, Dayton, Ohio—"I am in sympathy with, and wish to be enrolled as a member of your 1914 Sunshine Club. Every business man should be hopeful."

WILFRID PREVOST, No. 35 East street, Holyoke:—"Because sunshine and prosperity give me more courage in getting work."

WILLIAM T. CLARKSON, No. 42 Haverhill street, Brockton:—"Because I like to see every one have and enjoy good times."

"PROSPERITY SURE"

J. B. MARCOTTE, Waterville, Me.:—"It pays to be cheerful and to help cheer others; to look on the bright side."

WILLIAM DUNN, Elizabeth street, Fitchburg:—"I believe that there is nothing surer than prosperity in the future."

M. E. P. Davis, Walnut avenue, Norwood:—"To identify myself with the optimistic crowd, and help bring better conditions."

LOUIS CARCIERI, Wauregan Ct.:—"For success, happiness, a square deal and prosperity to all people."

J. A. LUCIER, Masonville, R. I.:—"Because I believe in the Golden Rule, and in the AMERICAN as well."

HENRY J. CANNASS, No. 100 Sherman street, Cambridge:—"Because I like to help make sunshine for every one; to hasten the full return of prosperity."

EDGAR RICHARD, Light street, Lynn:—"To see the day when all shall wear the same smile as the man in the club-membership certificate."

"LOOK ON THE SUNNY SIDE"

GEORGE C. McINTIRE, U. S. S. Constellation, Newport, R. I.:—"The world would be paradise if all looked on the sunny side of life, and didn't harp on their trials and tribulations."

MAXFIELD GREENSTEIN, Water street, New Bedford:—"Good luck to the club. May it bring sunshine to all, and to all prosperity."

MARGARET SUTHERLAND, Barker street, Auburn, Me.:—"Let dead failures and mistakes bury themselves, while we travel toward the land of sunshine."

EDWARD HARRISS, No. 141 Chelsea street, East Boston:—"Although out of work, I believe that one can be happy so long as things go well."

HUB GIRL WHO LOVED ART GETS RENO DIVORCE

Grace Brown Jenkins of Newton, a graduate of the Boston Art School, has been granted a divorce in Reno, Nevada, from Howard W. Jenkins, Tech Chambers. Mrs. Jenkins alleged desertion. She asked to be allowed to resume her maiden name of Grace E. Brown. Testimony involving another woman was offered.

Friends of the couple said Mr. Jenkins himself, who is a dealer in dyestuffs at No. 62 Oliver street, claim that his wife's love for art caused her to seek a separation. Their matrimonial flight came about September 25, 1911, when the wife began to discover that what one liked the other didn't care for.

For a time, according to friends, he tried to interest himself in her pictures and when he became bored she tried to grow interested in business problems which he had to combat daily. These conditions soon became unbearable and the couple were further apart than ever.

Mrs. Jenkins was the first to see that they were drifting apart and she decided to free her husband. She disappeared from Boston and for a long while none of her friends was aware of her whereabouts. Early in January word came from Reno that she was established there to seek a divorce.

The separation of the couple, friends say, is what might be termed a mutual agreement to disagree. They decided it the only course open to grant them both the happiness of life.

Carabou Club Plans Big Roxbury Ball

The annual ball of the Carabou Club will be held in the new Hibernian hall, Dudley street, Roxbury, tomorrow evening. During the "Valentine Special" all the ladies will be presented with valentines.

The committee consists of John L. Dufresnau, floor director; Peter A. Dionne, assistant; Bernard J. Quinn, chief of aides. The reception committee is headed by William E. Mulloy, assisted by Joseph H. Duffy, William F. Hogan, Frank J. Harkins, James Henderson, Jr., Alfred J. Moore and Walter Falconer. The following girls will act as aids: Mildred E. Markham, Marion Clifford, Marion Elliott, Mary C. Mulloy, Agnes V. Cullen, Charlotte Reagen, Angela Conlin, Louise Lang, Anna Donovan, Annie Lane, Ella Roth, Grace Tierney, Bessie Duffy, Mae Bond, Helen Clifford, Margaret McElroy.

Weakness and Exhaustion Overcome

Says No Other Medicine Gives Such Quick Relief.

"I have used Duffy's Pure Malt Whiskey for the past four years as a medicine and stimulant. During this time I have been confined to my home with elephantiasis, not having the use of my limbs to get about. There are times when I suffer great weakness and exhaustion, and during these periods have never found any medicine so quick to relieve as Duffy's Pure Malt Whiskey, and can heartily recommend it to my fellowmen as a medicine and stimulant."—David B. Solomon, 209 New Street, New Brunswick, N. J.

Duffy's Pure Malt Whiskey

is an absolutely pure distillation of malted grain, great care being used to have every kernel thoroughly malted, thus producing a predigested liquid food, in the form of a medicinal whiskey, which is one of the most effective tonic-stimulants known to science; its palatability and freedom from injurious substances render it so it can be refained by the most sensitive stomach.

This wonderful remedy has been extolled throughout the world for what it has done for suffering humanity. It is not only a stimulant—it is a medicinal food and is recognized as such by physicians. A bottle in the home will save suffering, perhaps life itself.

Be sure you get the genuine Duffy's, in sealed bottles only, at most druggists, grocers and dealers, $1.00. Valuable medical booklet and doctor's advice sent free on request.

The Duffy Malt Whiskey Co., Rochester, N. Y.

"Tiz" For Aching, Sore, Tired Feet

"TIZ" for tender, puffed-up, sweaty, caloused feet and corns.

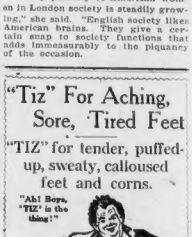

People who are forced to stand on their feet all day know what sore, tender, sweaty, burning feet mean. They use "TIZ," and "TIZ" cures their feet right 'em. It keeps feet in perfect condition. "TIZ" is the only remedy in the world that draws out all the poisonous exudations which puff up the feet and causes tender, sore, tired, aching feet. It instantly stops the pain in corns, calluses and bunions. It's simply glorious. Ah! how comfortable your feet feel after using "TIZ." You'll never limp or draw up your face in pain. Your shoes won't tighten and hurt your feet.

Get a 25-cent box of "TIZ" now from any druggist, department or general store. Just think, a whole year's foot comfort for only 25 cents.

Telephone Your Want Ads to the Boston American

And they will appear in the following editions and circulate everywhere within an hour.

Call Main 5180

Boston Worcester Springfield Holyoke

Friday and Saturday

GET IT AT GREEN'S

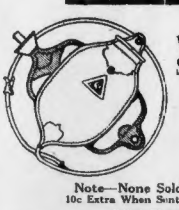

$1.00 Hot Water Bottle or $1.00 Fountain Syringe 29c

Note—None Sold to Dealers
10c Extra When Sent By Parcel Post

FREE 25c Cake of Pure Imported Olive Oil Castile Soap with each purchase of $1.00 at Drug and Toilet Depts.

Will Cut Into Three Ordinary 10c Cakes

Uneeda Biscuit
2 packages for 5c
from 9 to 1 o'clock only

Fels-Naphtha Soap
2 for 5c
from 2 to 4 P. M. only

50c pint bot. Milk of Magnesia	2 for	50c
10c 5-grain Little Tablets, mg. pe. &c.	2 for	45c
$1 qt. bot. Emulsion Cod Liver Oil	2 for	$1
25c bot. Wright's Paper Pills	2 for	15c
10c Red Devil Hard Soap	2 for	10c
25c Dendo-Septine Tooth Wash	2 for	25c
25c Peruvida Hair Tonic	2 for	25c
25c Tooth Powder		25c
25c Tooth Brush. Both for 25c		25c
25c pint Bottle Distilled Ext. Witch Hazel & Wash Cloths	2 for	5c

Gold-Lined Silver Bon-Bon Dish FREE
To introduce our high-grade chocolates we will give a handsome silver gold-lined Bon-Bon Dish free.
High Grade Chocolates 50c Per Lb.

10c Paper Face Cloths FREE
8 Sanitary Paper Face Cloths in sealed package free with every 25c purchase at our Drug Counter

GREEN THE DRUGGIST

1 TREMONT ROW—COR. HOWARD ST.

Open All Night Phone Hay. 4080

Double Legal Stamps Every Tuesday

Ask For Legal Stamps
Your Money Back If You Want It

WOLF'S

"MY CLOTHIER"
Hanover and Portland Sts.

Bargain Sales Just For Friday

Not to snow you how low we can make the prices, but to prove how much more we can give you for your money than anyone else—is the object of these Friday Bargains.

This week's bargains carry out this intention to a very pronounced degree.

Children's 15c Jersey Knit
Underwaists 10c

A one day's sale on regular 15c values, including styles showing of sizes from 2 to 10 years—street floor.

Night Gowns For Women Marked From 49c to 25c

For Friday only. No mail or C. O. D. orders filled. Made of good quality of cambric, with crocheted lace and embroidery trimmed round neck and sleeves.

$1 Shirts For Men In Gray Flannel 39c

A good serviceable shirt for all-around wear. Made with attached collar and reinforced seams that will not shrink. For sale on Friday only at 39c. No C. O. D. or mail orders filled.

Boys' $2.50, $3.00 Norfolk Suits 1.59

Navy blue serge or new shades of gray in closely woven cassimeres; coats have plaits at yoke and belt—full size knickerbockers, bottom faced.

Gilchrist's

Look for the Red Ticket Marked

Friday Specials

They offer you an additional saving Friday. We call particular attention to tomorrow's excellent bargain list, which, we may state, is one of the best and most striking demonstrations of our leadership in giving superior values.

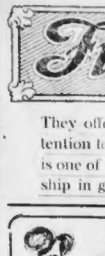

$6.50 Kersey Coats $2.98

Fine quality kersey, made full length, with large collar and cuffs of plush or embroidery. All sizes up to 36.

Second Floor

69c to 89c Gloves 39c

For men and boys, odd lots of kid, capes, suede and mocha; lined and unlined. No mail orders

Women's $1.50 Gloves—One clasp mocha, P. X. M. sewn, with spear point and fingertip backs, gray shades only, some silk lined 89c

Women's $1.00 Gloves—2-clasp, light weight kid sewn, paris point and three row heavy embroidered backs, in tan, white, black and white em. 69c

Bolderbed black

Women's 50c Gloves—Chamois suede, 2-clasp, suede lined, in natural, gray and black 25c

Women's 39c Gloves—Cashmere 2-clasp, with silk and suede linings, black only 25c

Street Floor

$15.00 New Suits $7.50

Exactly Half Price

Finest quality materials, best workmanship and styles, all sizes and colors. Just 62 suits, reduced to a price that would about cover the cost of the materials.

Second Floor

19c Serpentine Crepe 9c

Printed patterns, suitable for kimonos and dressing gowns, in 8 to 10 yd. lengths

8c Outing Flannel—Pink and blue stripes only per yd. 6c

25c Turkian Towels—Bleached subject to slight mill imperfections, per pr. 15c

Third Floor

25c Ribbon Remnants 14c

Taffeta, Dresden and plaid ribbon, 5 in. wide, all perfect, but short lengths

9c Wash Ribbon—No. 12, sky, pink and white, 5-yard pieces, per piece 6c

Street Floor

98c German Flannel Kimonos 55c

Made empire style, trimmed with flounced borders, sizes 34 to 44

$1.00 House Dresses 63c

Gingham, chambray and percale, very attractive models in both stripes and plain colors; all sizes

49c Seersucker Petticoats

Made with tailored flounce and five tucks; requires no ironing; all sizes

Fourth Floor 29c

25c Corsage Bouquets 8c

Small assorted flowers, including roses, violets and lilies

50c and 75c Neckwear—Including stocks, chemisettes, jabots and sets 29c

25c Windsor Ties—Also bows, in good assortment of colors 12½c

50c Guimpes—Sleeveless style, shadow lace with high stock and tucked muslin with roll collar 29c

Street Floor

79c Chemise 59c

Embroidery and trimmed; straight model, finished with ribbon.

Up to 1.50 Combinations 79c

Varied assortment laces and embroidery trimmed

50c Flannelette Skirts—Plain and blue, with flounces, finished with scalloped edge 29c

Children's 50-79c Gowns—Assortment of crepe, cambric and flannelette, sizes 6 to 12 years 29c

Fourth Floor

Beautiful Trimmed Hats $1.69

Formerly $2.98

Made of satin braid with satin crown and stylishly trimmed with fancy ostrich; black and colors. A wonderful value at this very low price

Second Floor

Women's $1.50 Union Suits 89c

Jersey fitting, of fine cotton yarn, ankle length with high neck and long sleeves. Seconds

Women's 25c Tights—Jersey fitting flats, with cuff knee, sizes 5 and 6 19c

Children's 19c Vests—Jersey ribbed, fleece-lined, with high neck and long sleeves, small sizes 9c

Fourth Floor

$2.50 Bed Spreads $1.59

Extra large white crochet spreads, sized 84x90 in., all hemmed, ready for use

20c Sheeting—Very fine bleached sheeting, 48 in. wide, per yard 14c

Sixth Floor

Men's 12½c Handkerchiefs 9c

All linen with initial. Exceptional bargain, at

Women's 8c Handkerchiefs—All linen 5c

Street Floor

$6.00 Travelling Bags $4.95

New shade of brown cowhide, full cut, leather lined, with double handles and hand sewed, fitted with mirror and coin purse

$1.00 Hand Bags—New shapes, all leather with nickel frames, fitted with mirror and coin purse 65c

Street Floor

$16.50 to $19.50 Rugs $14.25

Tapestry Brussels, size 9x12, good oriental designs and colorings

$22.50 Art Rugs—Seamless Wilton Velvet, size 9x12, in rich oriental color $16.25

65c Printed Linoleum—Extra heavy gauge, per sq. yard 48c

Fifth Floor

39c Dressing Combs 25c

Imported ivory, 8 to 9 in., extra heavy hand finished teeth

25c Corn Razors—"Anchor Safety," with extra fine blade 15c

75c "William's" Toilet Water, 8-oz. bottle 45c

25c Absorbent Hospital Cotton, 1 pound roll 19c

Street Floor

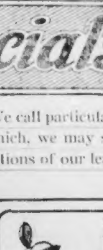

$15.00 New Suits $7.50

Exactly Half Price

Finest quality materials, best workmanship and styles, all sizes and colors. Just 62 suits, reduced to a price that would about cover the cost of the materials.

Second Floor

Silks and Dress Goods

$1.00 Silk Poplins—36 in. wide, lustrous, heavy quality, in all colors and black 59c

$1.00 Plaid Dress Goods—54 in. handsome blue and green plaid 69c

$1.00 Black Storm Serge—52 in. wide, heavy double warp, all wool, perfect fast black 59c

25c Lining Sateen—36 in. wide, soft, lustrous finish, all new colors and black 14c

Third Floor

37½c Coney Fur Edge 15c

1½ in. wide, excellent quality, in black only

50c Marabout Trimming—For dress or millinery trimming; colors are black, white, pink and blue 25c

Street Floor

$1 Colored Dresses 59c

Children's Dresses of fine gingham, trimmed with white repp or plain colors; sizes 2 to 6 years 59c

Infants' 29c Sacques—Warm flannelette, attractively trimmed, silk shell finish 19c

Infants' 25c Slips—White nainsook, with wide hems, lace and ruffle trimmed 15c

Fourth Floor

$6 Wall Paper Combination $2.89

10 rolls sun-proof German tinted paper, oatmeal paper and 10 yds. cut-out border all cut out

12c to 20c Wall Paper—Satin stripes, gilts, two tones, floral and many others 8c

25c to 32c Wall Paper—Scenery, tapestry, varnished cobb, foliage, grass cloth and bur 14c

35c to 40c Wall Paper—Remnants, only 10 to 30 rolls of a pattern, many designs, all fine quality 18c

Fifth Floor

Cereal Set $3.49

Complete for

A piece set of clear white imported ware, with blue delft decoration, all lettered for cereals, coffee, spices, etc., and delft block, with long 65c screw handle

Salad Bowls—Beautifully decorated German china bowls, with assorted decorations 24c

Basement

A LEGAL STAMP WITH EACH 10c PURCHASE

GILCHRIST CO

Washington St. Winter St. Hamilton Place

Can a Woman of 40 Fall in Love With a Man of 22?

READ THIS GREAT SERIAL—BEGIN IT TODAY

THE DEAR FOOL

The Sensational Story of the Love of a Woman of Forty for a Boy of Twenty-two

(Novelized by)

A. Waterbury

Copyright, 1914, by International News Service.

HERE IS BETTY DUNBAR, THE COMELY WIDOW AND CENTRAL FIGURE IN THIS SENSATIONAL STORY, WHOSE LOVE FOR A YOUTH BLINDS HER TO THE REAL AFFECTION OF A MAN OF HER OWN AGE. READ HOW BETTY, AFTER NEARLY LOSING ALL THAT IS WORTH WHILE BECAUSE OF HER INFATUATION, IS FINALLY MADE TO SEE THE LIGHT AND CAPTURE TRUE LOVE AND HAPPINESS.

"Oh, I want to be happy! I want to be happy!" cried Betty. "I've no right to be getting old. I don't feel it—I don't look it! But I am nearly forty and Cecil's twenty-two. Only twenty-two, and my Son William is just ten years younger. Only twenty-two and I am forty—and yet I love him—I want him!"

A little wistful longing crept into the keen eyes of the gray-haired Englishman as the woman he loved with all a man's passion and strength and devotion confessed to him her love and longing for someone else.

They were sitting in the garden of the Manor House where her sister's charity gave a home to Betty Dunbar and her fatherless boys.

The little widow with her eyes of Irish blue and her mist of raven hair was the very light of life to the smartly clad Londoner in his flood street morning clothes—and here he must sit like a very sceptic and play confessor to the story of her burning love for—a boy!

A touch of the boyishness every man in love must show crept into Sir Egbert Hardwick's deep voice as he asked:

"Does he know you care at all? How can he be going to Canada, then, Betty?"

"Well, as I suppose the—man—I love is not a fool, he's bound to know that it is—friends aren't bubbling with joy because he's going away."

"Well come back," said Sir Egbert gaily. A man can scarcely be expected to think it a tragedy when his rival is borne from his side at the—the radius of their lady's eyes."

"In five years," said Betty bitterly. "And he shall be fifty and life will be getting gray. Oh, Egg, I want to be happy first. I want a baby—happy—happy—happy!" and she said it so very softly that the man grew over-long and for the moment found himself entirely forgetful of the cold-swept city on the other side.

It was just as well that Sir Egbert should have been practising long sorry for Betty Dunbar, because the course of the next twenty-four hours that lady was going to need a fully accumulated quantity of sympathy.

AN EARNEST QUESTION.

Now, losing an Englishman, he mussed any show of emotion and said quite grimly: "Nobody ever goes away for five years nowadays, Betty. Do you really care?" And when he said that his voice grew under quite of its own accord.

Betty looked up, for her eyes held tears very near to shedding, and when Egg's tone forced back they seemed to get into her voice.

"Oh, Egg! I don't think I quite understand myself how MUCH I care! I think there's nothing I wouldn't do for Cecil."

She turned away for a little space and leaned her head against the great copper beech that showed the glowing plumage above the log over which her fresh pink linen swirled like a white sunset cloud perched on the top of the woods instead of floating against blue sky spaces.

"I'm sorry, my dear, I am so sorry. Does he—does he care?" asked the man in a soldier's tone that covered no hint of his own sorrow.

"I don't know," said Betty dully.

"Hasn't he said anything? Hasn't he asked you to marry him? and Sir Egbert's tone bore a challenge to any man who would dare to fail short in appreciation of delectable Betty.

"Heaps of times," answered Betty.

"And—won't you?" asked the man, in unusually unashamed. To want a thing and be offered it and then not take it is not what one experts of the Betty Dunbars of this earth.

"Of course I won't!"

"Why won't you?"

"Because"—she stopped.

"Because why?"

"I'm forty and he's twenty-two!" she slipped from the log to the grass at his feet and spoke with the quietness of despair.

"He'd look at me one night when I'm tired and happier to be loving at him and he'd say to himself: 'My God, she's old!' What should I feel like then, Egg? I could be happy to be his wife for one year? One gorgeous year. That would be all right.

"Somebody else would have had it and he'd get me all this," said Sir Egbert slowly.

"You think I'm an immoral woman," pleaded Betty. "An immoral woman! Well, I suppose I am!"

"Oh, no, you're not. You're just a woman. A real woman. And you're in love and you want to be loved. It's very natural. Dash it all, I'm in love, too, so I know how you feel."

"You can't, Egg. You see, you're you—and I'm I—and you never could guess this feeling I have for Cecil. It's as old as the hills, and new."

"And yet you won't marry him."

"I won't marry him. Now, don't you understand how great that love is, Egg? I'm not the utter fool Ethel thinks I am, am I?"

"Most assuredly, not. We're all fools, it it comes to that, even the sedate onlooker in the bowling room talking politics with Sister Ethel. But you're a brave fool, anyway—a dear fool, Betty, dear!"

And Sir Egbert Ingleheil smiled down on the little woman. It was not a pittance of only four hundred and ninety pounds a year that yesterday refused his own very elegible self and who, at forty, was loving with girlish abandon and recklessness the impecunious youth of twenty-two who had been bundled off to Canada to try for his fortune. Wait a very "dear fool" she was he thought. In her girlhood she had married all for love, and a world of money had been well lost, since that match was against her father's wish. When old Troughton died he had clinched his disapproval of Betty's match by leaving all his money to the older sister, Ethel. Ethel kept her sister and the two young imps, Bill and Jack, at the Manor, and that their dependence might not be too evident allowed them a definite sum in pounds, shillings, pence. Dependent on Ethel, she had refused to marry either the boy she loved or the man who could so well care for her. A dear fool, indeed, was winsome Betty sitting, thought the man who loved her.

"You're a dear fool, too; that's why we're such friends, Egg. You're the only person I ever have to talk to—I'm so lonely now and then, in spite of my dear boys, that I wonder—wonder—if I will do something desperate—foolish—wild—some day."

"You won't—you'll leave that to the boys. Now! what's that?"

"That" was a siren in the hands of the "young imp," Jack, an engaging cherub of ten, with dimpled brown knees peeking out from his kilts.

Though he and William solemnly assured Betty and Sir Egbert that every one would think it was cats, the hard, cold face of their aunt, Ethel Troughton, as she appeared coming down the path from the house, betokened that she knew better than to attribute the infernal din of the siren to those midnight marauders—cats.

"Boys, stop that horrible racket!" commanded Aunt Ethel. "Betty, I had a note from Lord Murdon," announced Miss Troughton consciously. "He's coming over to lunch."

"Lady Annie again—oh, Archibald!" said Jack, in even a more mincing tone.

A HARD FACE.

"How often have I told you not to speak of Lord Murdon as Lady Annie?" asked Miss Troughton, with reverence for the title only increasing her scorn for the impecunious weakling who held it.

Her hard face hardened a shade more. Its austere lines never relaxed. She had inherited with impartial judgment of men and things from her money-lending father—and to this she added an almost impersonal hatred of the world that had yielded her no warmth of love or emotion. Perhaps she almost hated her sister, since Betty had felt so richly the passions that had passed the chill, haggard older sister by—perhaps she felt that Betty's possession of two splendid boys was an affront against her own life, enriched as it was by nothing but money. Betty's dower of beauty and of human love and human ties did not endear her to Ethel. And for apart as the sisters were today, the day was not distant when the poles themselves would not be further removed from each other than sister heart from sister heart.

"Jack always called Lady Annie since he danced those skirt dances at the Town Hall," explained Bill.

"That will be—children," added Betty.

"Which covers a multitude of sins," concluded Sir Egbert.

"But it didn't cover his knees; they were showing—why, they're the very bloated aristocracy' when his legs are like hairpins!" asked Jack.

"That will looked at them with unrelaxed severity.

"Boys leave off talking about Lord Murdon. I came out here to tell you something, Betty, and I've forgotten what it was. Oh, you're leaving sooner than he intended, he sails tomorrow."

A moment ago—whatever the diversity of their interest, they had been a family group. Now suddenly, at a message delivered coolly in Ethel's usual harsh and unsympathetic tones, Betty was away far out of the backwater of family life into the wild sea of her own emotions.

"Tomorrow—it isn't true," she moaned.

Lady Annie told me herself less than a half an hour ago that her brother sailed tomorrow," went on Ethel like the very trump of doom.

"Tomorrow," said Betty.

She stared hopelessly into the ominous vista of "tomorrows" without Cecil. She had known this must come, but somehow she had lived in the happy present and dismissed the shadows of the future. And now "tomorrow" had come—"tomorrow" that would take Cecil and all their dream and hope of love from her.

"Yes, tomorrow," said Ethel as indifferently as if she were not acting as lord high executioner to her sister's little dream of joy. "His plans have been altered. Well, I mustn't stay talking with you—childish people. I've many letters to write."

"Tomorrow," said Betty.

True, Cecil was but two and twenty and she nearly forty. True, she had always said she could not marry him. True, she had known that he would some day—some day soon—go to Canada. But every woman who loves wrongly hopes that somehow there will be a miracle that will give her her heart's desire. For what caterer of nature she had waited Betty scarcely knew—but now "tomorrow" had come. This was the end.

"Oh, Betty, I nearly forgot," added Ethel from the gateway. "There's a telegram for you—it was brought to me just before I came out."

"A telegram—oh, Ethel!" cried Betty in quite a different tone from that which had moaned and moaned again—"Tomorrow." Perhaps after all—the miracle had happened.

To Be Continued Tomorrow.

$10,000 Cabled for Home Rule Fund

T. B. Fitzpatrick, national treasurer of the United Irish League of America, has cabled $10,000 to the trustees of the parliamentary fund at Dublin, to help finance the battle for home rule. Mr. Fitzpatrick mailed the following letter at the same time:

Feb. 11, 1914.

Rev. Mr. Patrick O'Donnell, D. D.; Hon. John E. Redmond, M. P.; John Fitzgibbon, Esq., M. P., Trustees Home Rule Fund, Dublin, Ire.:

Gentlemen—Indosed please find check for two thousand pounds (£2000), a further instalment from the friends of Irish Home Rule in this country.

On this side of the water we review the opening of the present Parliament with the most signal interest, as we believe this Parliament will favorably settle the Irish Home Rule question, which will give so much satisfaction to the Irish element in the United States and to the lovers of justice and liberty everywhere. We believe that the passage of the Irish Home Rule bill will bring to Ireland peace and prosperity and do much to promote harmony and good will on the part of the whole British people.

Very respectfully yours,
T. B. FITZPATRICK,
National Treasurer, U. I. L.

Charity Board to Aid Needy Family

The attention of the State Board of Charity was called today to the plight of the wife and children of Benjamin Hartman, who is under arrest charged with the larceny of cloth from a store in Leverett street.

Mrs. Hartman has only been in this country seven weeks, and while her husband was being arraigned she brought tears to the eyes of the court officers by telling of the suffering of herself and children.

"Everything Goes Now —I Can Eat Anything Since I Adopted Dys-pep-lets as my Digestive Defence," Prevent and relieve Sour Stomach, Heartburn, Nausea, etc. In Aluminum Pocket Box 10c.; larger sizes 25c. and $1. All druggists.

Society Buys Boxes for Suffrage Ball

Bay State equal suffragists plan to make the "Suffrage ball," which is to be given in the large ball room of the Copley-Plaza Hotel next Wednesday evening, one of the most brilliant events of the social season. Boxes in the ball room are being sold at $50 each. Among those who have already taken boxes are Mrs. Robert Gould Shaw, Mrs. Bayard Thayer, Mrs. Robert Davison Evans, Mrs. Benjamin F. Pitman, Mrs. H. P. McKean, Mrs. R. G. Shaw 2d, and Mrs. John C. Evans and Mrs. Stewart Clark.

HOW TO WEAR YOUR HAT

Even the most frivolous headgear for women is based on easily learned mathematical and geometrical rules, and they are explained here by the most famous French man milliner, who is coming to America to teach women how to make hat, hair and face all work together.

IN SUNDAY'S AMERICAN.

BUTTER Finest Fresh Creamery 32c Lb.
"Golden Rose" Butter; positively FRESH MADE and received daily.

EGGS CUT TO 37c Dz.
"Pine Grove" Strictly Fresh Laid Eggs Warranted and 45c Value Elsewhere. Price cut to Doz. 37c.

FLOUR SALE
Ceresota Bbl. $5.85 Bag 75c
Gold Medal Bbl. $5.85 Bag 75c
Golden Rose Bbl. $5.85 Bag 72c
BBLS. Delivered FREE in Most Nearby Points

35c Coffee Lb. 24c
"Golden Rose" Rich Blend O'd World Coffees, 35c quality elsewhere

60c Teas Qrt. Lb. 25c
"Golden Rose" Teas. Formosa Oolong, Eng. Breakfast or Mixed, Lb. 24c. O. P. Caribou, Lb. 29c.

Peas Extra Fancy Sweet Wrinkled only Jone Peas. 10c Value

Dozen 1.45 Can 12½c

Shredded Wheat Pkg. 10c
Borax 20 MULE TEAM Lb. Pkg. 10c
Fels Naptha Soap 5 Bars 21c
Corn Fine York State Tender, Creamy Can 7½c
Salmon FANCY RED ALASKA Can 15c
Cocoa Golden Rose Purest, Digestible 1-2 Lb. Can 14c

Royal BAKING POWDER Lb. Can 38c
Rice Fancy Whole Head Japan Rice 3 Lbs. 25c
Codfish Golden Rose Pure Boneless Brick 15c
Shoulders Fancy Sugar Cured, 16c Val. Lb. 13½c
Bacon Fancy Sugar Cured, 25c Val. Lb. 19c
Raisins Finest Quality Seeded Lb. Pkg. 10c

Wine, Liquor Dept.
A sale of many advertised brands and famous "Ginter Quality" Wines and Liquors at prices shocking big savings. Family and Fiesta Guaranteed. From Quick Delivery Wines and Liquors at all stores except Bromfield.

Whiskies, Rums, Gins
Green River Whiskey 97c
Old Crow Bourbon Bot. 95c
Whiskey Mentor, Pure 1 25 Vals. Qt. 73c
Rye "Banquet" Old Reserve Stock. $1.50 Val. Qt. 95c
Scotch Dewar's Original Bot. 93c
Scotch Lords of Island Old Glenlivet Bot. 89c
Irish Wm. Jameson's Bot. 97c
Malt Aquinas Purest, Best Pt. 37c Qt. 73c
Rum Everett Spring Pure Domestic $75 Pt. 73c
Gin Pure Holland Type Old Tom and Dry Pt. 38c Qt. 73c
Gin, Gordon Dry Bot. 89c

Wines, Brandy, Misc'l
Calif. Wines Port, Sherry, All Kinds. Bot. 25c
Vintage Wines Sherry, Etc. Port, Bot. 31c
Sherry "Pasmo" Imported $1.00 Values Bot. 47c
Port Old Spanish Imported. $1.25 Val. Bot. 69c
Champagne Trouville Sec. 1-2 Bot. 57c Bot. 97c
Cocktails Headley's Club All Kinds 90c
Brandy Hennessy's Bot. 1.39
Rock, Rye 100 Proof Qt. 37c Qt. 73c
Ale, Bass Burke's or Pt. McMullen's Ale Qt. 28c
Beer SCHLITZ MILWAUKEE Doz. 1.10
M. & R. Vermouth Bot. 49c

Write or Ask for FREE Complete Price List—Free Deliveries
The Ginter Co 45 Bromfield St. Near Tremont
16 Canal St. Haymarket Square 2 Union St., Cor. Elm Opposite Faneuil Hall Market 260 Summer St., South Terminal Specialty Shop Agts. Bet. West & Temple Pl. 122 Tremont Street 495 Washington St.

Save Time!
Time lost because of headaches, lassitude and depressions of biliousness, is worse than wasted. Biliousness yields quickly to the safe, certain home remedy—
BEECHAM'S PILLS
Sold everywhere. In boxes. 10c., 25c.

THE LUCKY SIXPENCE

SAVE YOUR HAIR! IF FALLING OUT OR DANDRUFF—25-CENT DANDERINE
Ladies! Men! Here's the quickest, surest dandruff cure known.
Thin, brittle, colorless and scraggy hair is mute evidence of a neglected scalp; of dandruff—that awful scurf.
There is nothing so destructive to the hair as dandruff. It robs the hair of its lustre, its strength and its very life; eventually producing a feverishness and itching of the scalp, which if not remedied causes the hair roots to shrink, loosen and die—then the hair falls out fast. A little Danderine tonight—now—anytime—will surely save your hair.
Get a 25-cent bottle of Knowlton's Danderine from any drug store or toilet counter, and after the first application your hair will take on that life, lustre and luxuriance which is so beautiful. It will become wavy and fluffy and have the appearance of abundance; an incomparable gloss and softness, but what will please you most will be after just a few weeks' use, when you will actually see a lot of fine, downy hair—new hair—growing all over the scalp.

THE WOMAN THOU GAVEST ME

Hall Caine's Greatest Story

THE NARRATIVE OF MARY O'NEILL

THIRD PART
MY HONEYMOON

Copyright, 1912, by Hearst's Magazine. Copyright, 1913, by Hearst Magazine. Copyright in Great Britain. Copyright, 1913, by J. B. Lippincott Company.

Fifty-Sixth Chapter

We reached Ellan towards the close of the following day.

It was the height of the holiday season, and the island seemed to be ablaze with lights.

Two motor cars were waiting for us at the pier, and in a little while we were driving out of Blackwater through congested masses of people who were rambling aimlessly through the principal streets.

Our way was across a stone bridge that crossed the harbour at its inner end, and then up a hill that led to a headland overlooking the sea. Within half an hour we drew up at a pair of large gate posts which were much decayed and leaning heavily out of the perpendicular.

The chauffeur of the first of our cars got down to open the gate, and after it had clashed to behind us, we began to ascend a very steep drive that was bordered by tall elm trees. It was now almost dark, and the rooks, which had not yet gone off to bed, were making their evening clamour.

"Well, my dear, you're at home at last, and much good may it do you," said my husband.

I made no answer to this ungracious speech, but Alma was all excitement.

"So this is Castle Ras! What a fascinating old place!" she said, and as we drove through the gate, she reached out of the car to catch a first glimpse of the broad terraces and winding ways to the sea which had been reflected in her memory since she was a child.

I felt no such anxiety. Never did a young bride approach the home of her husband with less curiosity, but as our motor car tolled up the drive I could not help seeing the neglected condition of the land, with boughs of trees lying where they had fallen in the storms, as well as broken gates half off their hinges and swinging to the wind.

The house itself, when we came in sight of it, was a large castellated building with many lesser turrets and with lofty octagonal tower, covered entirely with ivy, which, being apparently unshorn for years, hung in long trailers down the walls, and gave the whole pile the appearance of a huge moss-covered rock of the sea planted on a promontory of the land.

NEGLECT AND DECAY.

As our car went thundering up to the great hall door nearly the whole of the servants and some of the tenant farmers (under the direction of the tall, sallow man) who had been my husband's guardian in former days, and was now his steward) were gathered to welcome us, as well as Lady Margaret Anselm, who was still reserved and haughty in her manner, though pleasant enough with me.

My husband nodded to all, shook hands with some, presented Alma to his aunt as "one of Mary's old school friends," (a designation which, as I could see, had grated on one of her) and then we passed into the house.

I found the inside corresponded with the outside in its appearance of neglect and decay. The big doors hall having rusty and disjointed armour on its wainscotted walls and the mark of water on the floor, which had come from a glass dome over the well of the stairs, for it had rained while we were on the sea.

The drawing-room had faded curtains over the windows, faded velvet on the square sofa and stiff chairs, faded carpets, faded samplers, and faded embroidery" on faded screens.

The dining-room (the sedate original of my father's rather garish copy) was a panelled chamber, hung round with rubicund portraits of the male O'Neills from the early ones of the family who had been Lords of Ellan down to the "bad Lord Ras," who had sworn at my grandmother on the high road.

I felt as if no woman could have made her home here for at least a hundred years, and I thought the general atmosphere of the house was that of the days when spendthrift noblemen, making the island a refuge from debt, spent their days in gambling and their nights in drinking bumpers from bowls of whiskey punch to the nameless beauties they had left "in town."

They were all gone, all dead as the wood of the worm-eaten wainscotting, but the sound of their noisy merry-making seemed to cling to the rafters still, and as I went up to my rooms the broad oaken staircase seemed to be creaking under their drunken footsteps.

My own apartments, to which Lady Margaret conducted me, were on the southern side of the house—a rather stuffy bedroom with walls covered by a kind of pleated chintz, and a boudoir with a stone balcony that had a flight of steps going down to a terrace of the garden, which overlooked a glen and had a far view of the sea.

On the opposite side of the landing outside (which was not immediately off the great staircase though open to the view of it) there was a similar suite of rooms which I thought might be my husband's, but I was told they were kept for a guest.

ON THE BALCONY

Being left alone I had taken off my outer things and was standing on the balcony, listening to the dull hum of the water in the glen, the rustle of the trees and the surge of the sea on the rocks below, the creaking of a rusty weathercock and the striking of a court-yard clock, when I also heard the toot and throb of another motor car, and guessed as it came up I saw that it contained Aunt Bridget in the half-moon bonnet and Betsy Beauty, who was looking more than ever like a country belle.

When I went down to the drawing-room Lady Margaret was pouring out tea for them, and at sight of me Aunt Bridget cried:

"Bakes alive, here she is herself!"

"But how pale and pinched and thin!" said Betsy Beauty

"Nonsense, girl, that's only natural," said my Aunt Bridget, with something like a wink; and then she went on to say that she had just been telling her ladyship that if I felt lonely and a little helpless on first coming home Betsy would be pleased to visit me.

Before I could reply my husband came in, followed shortly by Alma, who was presented as before, as "Mary's old school-fellow," and then, while Betsy talked to Alma and my husband to his kinswoman, Aunt Bridget, in an undertone, addressed herself to me.

"You're that way, aren't you? . . . No? Goodness me, girl, your father will be disappointed!"

Just then a third motor car came throbbing up to the house and Betsy, who was standing by the window, cried:

"It's Uncle Daniel with Mr. Curley and Nessy."

"Nessy, of course," said Aunt Bridget promptly, and then she told me in a confidential whisper that she was a much-injured woman in regard to "that unspeakable stepdaughter," who was making her understand the words of Scripture about the pang that was sharper than a serpent's tooth.

To Be Continued Tomorrow.

Soule, Jr., to Succeed Macy as Mill Clerk

NEW BEDFORD, Feb. 12. — The policy of the directors of the Soule Mill of this city was sustained at the annual meeting of the stockholders by a vote of 5,042 shares to 3,760, and Frederick H. Macy's place as clerk and treasurer will be taken by Rufus A. Soule, Jr., a member of the firm of Hutchinson, Soule & Co., of New York and son of the late Senator Rufus A. Soule.

How to Darken Gray Hair
By a Specialist.
A very satisfactory preparation which darkens gray hair and acts as a corrective agent for dandruff and other diseases of the scalp can be made at small expense and in your own home by dissolving a small box of Barbo Compound in 1½ ounces of water and then adding an ounce of bay rum and a quarter ounce of glycerine. Any drug store can furnish these ingredients. This is to be applied once a week until the hair is sufficiently darkened, then every two weeks to keep the hair soft and glossy and the scalp in a healthy condition. It may be used with equal success in darkening a beard. This is a preparation that gives splendid results, both as a hair darkener and a remedy for all scalp disorders, and is well worthy of a trial. You will find it far superior to the ordinary hair preparation and much less expensive. —Adv.

Complete Sets of Back Pictures to Date and ANSWER LISTS
ARE READY FOR YOU
Send for Them and Go After That $1,000 Cash

BOSTON AMERICAN
NEW 1914
$4,000 Cash Picture Answer Contest
This Is Picture No. 40

WHAT EXPLORER DOES THIS PICTURE REPRESENT?
(Write name of Explorer on form below.)
.....
.....
My Name Is.....
Address .....
Town .....State .....
Hold all answers until you have the entire set. No answers will be considered if sent in before the publication of the last picture.

'SLAVERY HAS NOT YET GONE,' SAYS ELIOT

"Nobody can do his best work unless he is in love with it," said former President Eliot of Harvard at the dinner of the Efficiency Club of Boston at the City Club. "No driving," he added, "will produce good results. We are not far away from slavery. Slavery has not yet gone out of the world.

"Wage earning was a great improvement upon slavery and it is a comparatively new improvement. We must find something better than the wage system.

"Under the union doctrine every motive to efficiency is wiped out. We shall never get on to any high degree of industrial peace and efficiency so long as millions of men are brought up to union ideas. We must get rid of these dominating ideas of the unions.

"How shall we do it? By profit sharing. Profit sharing interests all ambitious and competent workmen. Profit sharing goes to the root of the difficulty."

Brigadier-General William Crozier, chief of ordinance of the War Department, condemned labor leaders as detrimental forces to the progress and betterment of workingmen.

"In seventeen months prior to a few months ago," he said, "we paid $22,000 in premiums over the above regular wage scale in the vicinity of the Watertown Arsenal. The men have made an average from 25 to 30 per cent. over their regular wages. It isn't easy to find out if the men are satisfied. Labor organizations do not like the system and they always fight the increased activity of the individual."

"Understand me, I am not criticising the union but its methods. Under the present industrial system I should certainly belong to a union. But in view of what we have done at Watertown for the men I feel that methods of the labor leaders should not apply.

"A union cannot conduct a successful strike against the government, at least at Watertown. The leaders therefore employ another method. They bring political pressure upon the administration and upon Congress."

Expressmen Protest Parcel Post Plan

A protest against the parcel post regulations providing for handling packages weighing more than eleven pounds is soon to be made by the expressmen of New England, before the Congressional Postoffice, and Post Roads Committee at Washington. Through Congressman Gardner a committee of the Expressmen's League is arranging for a hearing

White Gives $50,000 for Winchendon Poor

WINCHENDON, Feb. 12. — Joseph N. White of Winchendon, a manufacturer, has presented a check for $50,000 to the Selectmen to be held in trust as a memorial to his wife, Mrs. Annie (Evans) White, the income to be used for the benefit of the needy poor of Winchendon "in their home or elsewhere."

Father Brett Goes Under Operation

The Rev. William P. Brett, S. J., professor of philosophy and psychology at Boston College, and one of the best known Jesuits in the United States, was resting comfortably today after an operation for a serious internal trouble at the Carney Hospital.

Auto News

By J. C. KERRISON.

The recent hearings at the State House have given the representatives of at least two automobile associations in this city ample opportunity of exhibiting their value as well to permit of the acknowledging of interesting side remarks which have no reference whatever on the measures under consideration by the Committee on Roads and Bridges. This was edifying, to say the least, but it really took up a lot of time that might have been spent in intelligent discussion of the problems before the committee.

* * *

The conditions of the local business is perhaps best shown by the statement of Manager M. F. Chase of the Stutz Motor Car Company of Boston, who says: "The home office did the largest business in Chicago this year than it has ever done in the three seasons it has exhibited at the Chicago show. Our experiences in Boston have been most gratifying. We having soon more Stutz cars to date than we have at any other period of our existence."

* * *

The Willys-Knight motor was received yesterday by the R. & L. Company at No. 915 Boylston street, and Manager R. E. Traynor is particularly well pleased with the same. The car is all that the advance announcement claimed. It is a machine built on honor, finished to the minutest detail, fitted with the Knight sleeve valve motor and looks every inch a motor car.

* * *

The Krit special touring car, which was shown for the first time at the New York show, is now at the salesrooms of the F. A. Dutton Motor Company on Huntington avenue. The car is of the five-passenger type, with tapered radiator and streamline body effect and has a special equipment comprising the one-man top, seat trimmed with patent leadther, demountable wire wheels and is painted a particular green with very black stripings.

* * *

Our old friend, Eddie Scheu, has severed his connection with the Invader Oil company, and is now sales manager of the Euclid Motor Car company, which is shortly to announce a cycle car on the market. This car will probably be ready for the Boston show and, according to Mr. Scheu, there is nothing finer or built more substantially than the Euclid now on the market.

Lebanon's Board Relents on Tango

LEBANON, N. H., Feb. 12.—The Selectmen opened the Town Hall for the ball of the Violet Club, though it had recently determined to close the hall to end tangoing. The club's lawyer told the board he would sue if the hall was closed.

Plan $5 Fine for Each Tango Dance

CONCORD, N. H., Feb. 12.—An ordinance forbidding the dancing of the tango and imposing a fine of $5 for each offence is expecting to pass the Board of Aldermen at its next meeting.

Methodists Give $1,500,000.

CHICAGO, Feb. 12.—Methodism contributed $1,500,000 last year for the relief of widows and orphans of Methodist ministers in the United States.

AMERICAN'S EXPERTS TO ILLUSTRATE NEW DANCES FOR SOLONS

Amelia Burnham and partner, dancing "la furiana." (photograph by White.) Lucille Perry Hall in fancy dance. (Photograph by Marceau.) They are among the experts who will demonstrate before legislators Saturday.

A remarkable exhibition of modern dancing—the Argentine, the Maxixe, the Hesitation and the Castle Walk—will be given next Saturday night at Le Petit Trianon, No. 280 Boylston street, for the benefit of members of the Legislature who are considering Representative Lewis R. Sullivan's bill to bar the "tango" dances.

The exhibition has been arranged by the AMERICAN; and the best known dancing masters in Boston will demonstrate the right way to dance the new dances. Those who have already arranged to appear are Lucille Perry Hall, Lilla Vilea Wyman, Amelia Burnham, Le Roy Young, Pauline Chamberlain, Harold Whitney, Mrs. C. R. Richmond and Fannie Faulhaber.

There will be others, however, and these experts will in turn demonstrate the beautiful new steps—the Argentine, Maxixe, Hesitation and Castle Walk.

Representative Sullivan will bring a deputation from the Legislature to see the exhibition, and there will be a limited number of guests. Admission is by invitation only.

Besides the exhibitions of the new steps, Amelia Burnham and Le Roy Young will give an exposition of fancy dancing; while there will also be dancers to show how the tango appears in the dance halls.

It is against the dance hall tango that Representative Sullivan's bill is aimed. Although it specifically forbids several of the new dances by name, he has declared he will be satisfied if an finally adopted it forbids all dancing which is not conducive to propriety.

CANADA HEARS AMERICAN PLEA FOR BULGARIA

LONDON, Feb. 12.—"I have just had a striking instance of the influence of the AMERICAN'S appeal on behalf of the Bulgars," said Constantin Mimoff, secretary of the Bulgarian legation in London today, in conversation with the AMERICAN correspondent. "A man living in Winnipeg sent me a check saying he had seen the appeal for the refugees in the Hearst newspapers and desired to help.

"I would like to state the case from our standpoint. We are cold, hardy a poor people, we have just come through two devastating wars, which, apart from the enormous expense, cost us nearly the 60,000 lives, representing 40,000 bread winners of families. The present state of the country, therefore, is easy to imagine.

"Probably many Americans say we started the war and must, therefore, bear the consequences. We admit we are the culprits, but it is not for ourselves that the appeal is made; it is for 150,000 poor people who are our guests for the time being.

"They are not our countrymen, but nevertheless they are in a state of most terrible destitution and starvation. We wish we had the means to feed them; unfortunately it is impossible, for our own people also are hungry. Soon we get the next crop then we hope to have sufficient for all.

"At the present we are trying to settle them, but many of our villages were burned by the Greeks and Servians. We hope to absorb them eventually.

"America has not been asked to shoulder a perpetual burden. It is only a question of two or three months, and as the work is one of humanity I do not believe there could be a better cause."

Crothers Declares Women Have Victory

Dr. Samuel McChord Crothers, speaking before 150 members of the Cambridge Political Equality Association, at the home of Mrs. Ralph Barton Perry, No. 138 Irving street, Cambridge, declared that the great revolution which opponents of suffrage predicted was already a thing of the past and that the women have now the legal privilege man's competitor successful in every line.

Trinity Girls Will Give Play Monday

The older set of girls who belonged to the Junior Auxiliary of Trinity church, Copley square, will give a play, "King Rene's Daughter," in Trinity House on St. James street, Monday afternoon, February 23, at 2.30.

More Funds for Bulgaria Relief

Contributions to the AMERICAN'S fund for the relief of the starving women and children of Bulgaria continue to come in. The fund will be distributed by the American Red Cross. Have you made your contribution? Recent receipts include:

Previously acknowledged	$2208.80
From A. D. Walden	1.00
From C. A. J. S., Manchester, N. H.	1.00
Total	$2282.80

Intercoionial Club Gives Charity Ball

At the first charity ball of the Intercolonial Club of Boston in Intercolonial Hall, Roxbury, nearly 2,000 people thronged the building for the concert, dance and whist that constituted the evening's program.

Congratulations were showered on Alexander McGregor, James A. Weegar and the other members of the ball committee for the successful conduct of the best ball the club has known. Richard Johnson, vice-president of the club, led the grand march with Mrs. James A. Weegar, president of the Ladies' Associates.

Sees Green in U. S. Flag, Made Citizen

NEW YORK, Feb. 12.—After hearing a man seeking naturalization papers define the American flag as red, white and green, County Judge Tennant in Jersey City asked another applicant, Dennis O'Brien, what shade of green it is.

"Sure, there's green in the American flag, your honor," replied O'Brien. "The shade is red, whites and blue." He got his papers.

Pro Bono Publico Club Is to Build

The Pro Bono Publico Club, Mayor Curley's political organization, is to have new quarters. Plans are being made for a new building, and several sites are under consideration. Since election so many members have sought admission to the club that a new building is necessary as soon as possible.

French Pilot Flies Over Mount Blanc

AOSTE, Department of Isere, France, Feb. 12.—A flight over Mont Blanc in a dense fog at a height of probably three miles was made today by Parmelin, a French aviator.

FIND COMPASS OF MONROE WAS NOT ACCURATE

PHILADELPHIA, Feb. 12.—Captain Johnson of the Monroe, which was sunk in the recent collision with the steamship Nantucket off the Virginia coast, when forty-one lives were lost, admitted at the trial of Captain Ogden Berry of the Nantucket, that his compass was inaccurate.

Captain Berry pleaded not guilty to the charge of negligence. He is charged, specifically with failing to reduce the speed of his ship to avoid the collision; failing to ascertain whether the wireless operator was on duty, and with being careless in not ascertaining weather any other vessels were close by.

As in the Titanic disaster, it is expected that the inquiry will result in certain changes being made with relation to the navigation of vessels, at least in coastwise trade. While primarily Captain Berry is on trial, the board of inspectors has instructions from the Department of Commerce to make a thorough inquiry into every phase of the collision, with the view of the enactment of Federal laws to assist in preventing a recurrence of similar disasters.

Captain Johnson, when asked his views on the efficiency of the wireless in locating vessels in fog, said it was a great help.

He added, however, that wireless operators do not bother about messages they hear unless they are addressed to the ship. Some operators, he said, do not answer questions about the location of their ships. The trial is being conducted by H. A. Sargent, inspector of hulls, and David H. Howard, inspector of boilers.

Albert Lee Thurman, solicitor of the Department of Commerce, represented that department.

Captain Berry was represented by counsel, as was the Old Dominion line, which owned the Monroe.

WHY THE "SPIT BALL" CAN'T BE EXPLAINED

Science discovers that the peculiar behavior of the ball which has puzzled so many baseball fans depends entirely on the laws of physics.

IN SUNDAY'S AMERICAN.

ELOPES ON HER WEDDING NIGHT!

Alice Yorke, of Broadway, fiancee of Jack Sunarko, left a wedding reception at the church, after marrying Taylor Holmes, calling Marcel Dupont, whom she called Alberto happy, outside and, a former sweetheart of the young husband, an explanation which well "Monte Cristo" like Sydonie De Mornay's. He told her she knew the whole of his friend, Joseph Phillips, the bridegroom, and to extricate himself from a muddle predicament he eloped with his bride. The incident has startled fashionable Amusbury, pilot of a New York Casino musical comedy success. "The Wedding Flight," with Walter Jones as the leading lady, is to be seen at the Shubert Theatre next week. The wedding is notable for a ball a hundred stunning bridesmaids who have never before been out into the world away from broadway.

MRS. CURRIER GIVES SUFFRAGE TEA FOR CAUSE

Prominent members of the theatrical profession now in Boston will attend a "suffrage tea" at the home of Mrs. Guy Currier at No. 259 Commonwealth avenue tomorrow afternoon to help promote the cause of equal suffrage.

Mrs. Currier, who is the president of the newly formed "Players' National Equal Suffrage League," has invited every actor and actress in the various theatrical companies now playing here to attend.

Lady Forbes-Robertson, who is the president of the Actresses' Equal Suffrage League of England, and Miss Adelfea Bourne, who is the organizer of that organization, will make speeches on the suffrage work in England.

Tomorrow's meeting will begin at 5 o'clock. After the speaking, tea will be served.

MORNING SPECIALS FROM 8:30 UNTIL 12 NOON AT GILCHRIST'S

For Friday Forenoon

Watch These Specials! Plan to Get Here Early

Up to Noon each Day the store is lowered. After 12 o'clock the goods will positively be taken off sale.

3.50 Tartan Plaid Skirts $1.98

The smart model shown here, with the very latest style touches, beautifully made of handsome tartan plaid in green, brown and blue mixtures; all sizes up to 30 belt measure. A bargain.

Money and Opera Hat Scarfs $1.45

Worth $4 and $5

Fresh white, natural and lisseile opossum, in a variety of styles, marked for quick clearance.

Women's $2.50 and $3 Vests $1.25

Jersey fitting, pure silk, with high neck and short sleeves; limited quantity.

Boys' Night Shirts 39c

Flannelette, cut full, very good quality; sizes 4 to 14 years.

75c to $1.25 Novelty Fringe 25c

Crystal and beaded effects, for evening wear, in black and white, for hats and bibs; on sale in Dress Trimming Dept.

25c Cretonnes 11c

Splendid assortment of colorings; suitable for boxes, screens, pillows, etc.

Pillow Tops and Centre Pieces

Values Up to $1.25

Also table runners, all stamped and tinted, 25c

Gotham Dresses 59c

For Misses and Small Women Only

Of good percale in a new and delightful style, daintily trimmed with hamburg insertions, pipings and covered buttons. Odd lots. These have sold as high as $3.98.

No Mail or Phone Orders Filled on These Specials

GILCHRIST CO.

Washington & Winter Sts.

Remember This!

Chas. H. Fletcher

KNOWS

Every drop from Every Herb,

KNOWS

Every cog of every wheel that helps to make

Genuine Castoria,

and his signature is the guarantee that Castoria Does not Contain Opiates.

Genuine CASTORIA Always

Bears the Signature of

Chas. H. Fletcher.

Sold only in one size bottle, never in bulk, or otherwise; to protect the babies.

The Centaur Company, Chas. H. Fletcher Pres.

Rich Table Silver Without Heavy Expense

Very Special! ACT NOW!

With WELCOME Borax Laundry Soap

Wouldn't you like some of this fine silver for YOUR table?

You can have it—without trouble, without heavy expense, without long waiting.

We'll Send You One Piece to Prove the Quality

Please remember that this silver is the genuine *Wm. Rogers* make, extra heavy, of the well known "*La Corona*" design. Rogers Guarantee, good *at any time*, with every piece. It is the QUALITY silver sold by leading jewelers everywhere.

This Is How

This rich silver is given for Welcome Soap Wrappers and a few cents in stamps. But to actually see how totally different it is from "premium" silver, you should send for your choice of these eight beautiful pieces.

Butter Spreader, Baby Spoon, After-Dinner Coffee Spoon, Orange Spoon, Tea Spoon, Child's Spoon, Salt Shaker, Pepper Shaker.

How to Choose

Mail us the coupon below. Send with it just two Welcome Soap Wrappers and eleven cents in stamps. Be sure to say what piece you want. Your silver will be sent you by *return mail, all charges prepaid*. We promise you will be delighted.

This offer, being very special, is limited to just a few days. SO ACT NOW.

Silver Book Free

Let us send you our free silver book with pictures of the 21 splendid silver pieces given under our *regular* premium plan. Send a postal for this. Address

"WELCOME"—Lever Bros. Co., Cambridge, Mass.

Welcome Borax Soap—5c

This Silverware is offered with "*Welcome*"—New England's favorite Laundry Soap. The kind that contains more borax than any FIVE other New England Soaps combined. "Welcome" makes clothes clean and white, keeps the washer's hands soft and white and never injures the clothes. It lasts 20 per cent longer than the ordinary bar of soap. And above all it is a *time saver* for the laundry woman. Buy two *cakes* from *your grocer* at once—5c per cake. Then get your favorite piece of Silverware. (32)

SILVERWARE COUPON

"WELCOME"—Lever Bros. Co., Cambridge, Mass.

Gentlemen: I enclose with this Silverware Coupon, two Welcome Soap Wrappers and 11 cents, for which please send me.....

(Name of piece wanted)

Your Name.....

Street.....

City..... State.....

Telephone Your Want Ads to the Boston American

And they will appear in the following editions and circulate over where within an hour.

Call Main 7000

CRACK CLEVELAND [illegible] JERSEYISTS TO PLAY PILGRIM A. A. SEVEN AT THE ARENA RINK TONIGHT

BOSTON AMERICAN SPORTING NEWS

PROPOSED NEW TENNIS RULE LIABLE TO STIR UP HORNETS' NEST AT NATIONAL MEETING

WALTER CAMP'S COLUMN

National Lawn Tennis Association to Take Up New Rules on Amateurs at Big Meeting Tomorrow; Question of Expenses for Players Threatens to Stir Up Hornets' Nest.

Written Expressly for the Boston American.

By WALTER CAMP.

TOMORROW, February 12, at the Waldorf-Astoria, New York, will be held the meeting of the National Lawn Tennis Association. The proposed officials' new amateur rule, as drawn up by Palmer Prosbey and others of the committee, is stirring up a hornet's nest, and the question is whether it will be able to carry a two-thirds vote of the association.

The proposed rule allows the payment of legitimate expenses of competitors in only three special classes of tournaments and makes such payments illegal in all other classes. Seymour of the Pittsburgh Athletic Club, Kinney of the seventh Regiment of New York and several others are already out with statements looking with disfavor on this proposition, and several declare that such legislation is likely to unfairly limit contests, and they mean to put up a strong fight against such class legislation.

SOUTH COMING TO THE FRONT.

WHILE every one is realizing the great industrial development of the South, only those who are in touch realize the progress that is being made in that section of our territory athletically. In fact, close observers believe that the South is going to surprise the North, just as the Pacific Coast has surprised the East, and for similar reasons.

The United States is now really dependent, and was last year, for its championship material in tennis upon the Pacific Coast. Every now and then a team of athletes journeys from that land of sunshine and surprise the middle West and the far East with their ability. The same condition prevails in the South, except that its population is more scattered athletically, and it has not yet had the peaceful times in which to develop that the Pacific Coast has enjoyed.

* * *

GOLFERS "OPEN UP" THE SOUTH.

THERE is an annual Winter exodus of thousands of golfers, who, as soon as the first touch of cold weather comes, begin their pilgrimage. Hot Springs, Va.; Pinehurst, N. C.; Aiken, S. C.; Augusta, Ga.—all these places begin to fill up with the Northern exodus, which then pushes on further down into Florida—Jacksonville, Belle Air, Palm Beach and Miami—and this Winter golfing pilgrimage has developed more knowledge of the South; nor is it the visitor alone who is athletically inclined. Scattered through all the States are football and baseball teams, and many of the best stars of the North have come from southern parks.

SOME SOUTHERN STARS.

THE "Sally League" is always a developer of good baseball material, and sent North the star of all in Ty Cobb, which reminds one also of a fact, not generally known, that J. R. Parrot (recently deceased), who was Flagler's right-hand man in projecting the railroad over the Keys, was one of the most prominent rowing men at Yale, sitting in Louis Hall's crew in '83.

"Polly," as he was familiarly known at college, was as powerful physically as he proved himself later mentally, and was one of Jacksonville's best products.

Stretching over into Texas, we find even there a marked development and the football there played was of such a quality as to attract one of the strongest middle West teams last year, Notre Dame.

The visit of that team to Texas still further stimulated the interest, and in Dorias and Euchenlauh created an excellent impression as to the quality of middle West football in that section.

* * *

FOOTBALL STARS FROM THERE, TOO.

THEN, too, there has been some good material in southern ranks this year. The University of Texas has a seventeen-year-old halfback, Simmons, who promises to be a real star. He stands over six feet in height and is fast.

Ralph Glaze, the old Dartmouth player, has been coaching this team. Over in Louisiana at the university there is a star centre in Dutton, probably the best pivotal man in the South today. Captain May of Arkansas is a strong halfback.

Adrian Van de Graeff, a man who graduated from Yale in the early eighties, and who played football on the "second" up North in his day and generation, has given three sons to university football in Alabama, and all of them good ones. This is to say nothing of Vanderbilt and Sewanee and other teams which have journeyed North.

In fact, as baseball players have developed, so will it be with football, and the South in the next two years will show a development that may surprise the northern universities.

Copyright by Walter Camp.

INDOOR SPORTS

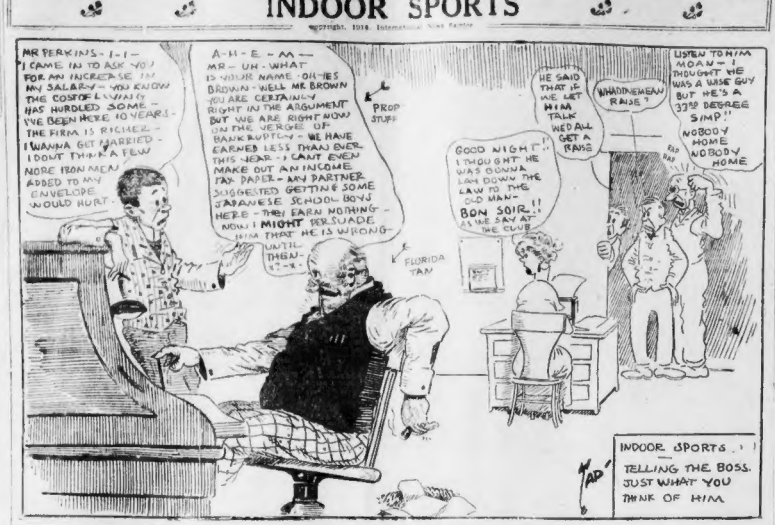
MR PERKINS - I - I - I CAME IN TO ASK YOU FOR AN INCREASE IN MY SALARY - YOU KNOW THE COST OF LIVING HAS DOUBLED SOME - I'VE BEEN HERE 10 YEARS - THE FIRM IS RICHER - I WANNA GET MARRIED - I DON'T THINK A FEW MORE FROM MEAN ADDED TO MY ENVELOPE WOULD HURT
A - H - E - M - MR - UH - WHAT IS YOUR NAME - OH - IES BROWN - WELL MR BROWN YOU ARE CERTAINLY RIGHT IN THE ARGUMENT BUT WE ARE RIGHT NOW ON THE VERGE OF BANKRUPTCY - WE HAVE EARNED LESS THAN EVER THIS YEAR - I CANT EVEN MAKE OUT AN INCOME TAX BLANK - MY PARTNER SUGGESTED GETTING SOME JAPANESE SCHOOL BOYS HERE - THEY EARN NOTHING - NOW I MIGHT PERSUADE HIM THAT HE IS WRONG - UNTIL THEN -
PROP STUFF
GOOD NIGHT ! I THOUGHT HE WAS GONNA LAY HIM OVER THE LAW TO THE OLD MAN - BON SOIR ! AS WE SAY AT THE CLUB
HE SAID THAT IF WE LET HIM TALK WED ALL GET A RAISE
WHADDYE MEAN RAISE ?
LISTEN TO HIM MOAN - I THOUGHT WE WAS A WISE GUY BUT HE'S A 33° DEGREE SIMP !"
NOBODY HOME NOBODY HOME
FLORIDA TAN
INDOOR SPORTS
TELLING THE BOSS JUST WHAT YOU THINK OF HIM

GAFFNEY STILL SEEKING EVERS, OFFERS BONUS

Continued from First Page.

want to congratulate you for getting with Boston."

Evers didn't even pass out his hand in response, but simply said, "There is no cause for congratulations. I am not going to Boston under such arrangement suggested."

And there the incident closed. Some of Evers' friends in Boston feel Evers is now acting and speaking as he does when he is having a run-in with the umpires, and that he will eventually calm down and allow the trade to Boston to go through. His only reason for balking is that he doesn't like Chubbie Charley" Murphy to make a penny out of the deal.

One man who would like to know what Evers is really going to do is Captain Bill Sweeney of the Braves. Sweeney has his transportation in his pocket to leave Boston tomorrow for the Hot Springs, but if he is traded to Chicago he will have to hold himself in readiness for orders from Hank O'Day. The Cubs will be scheduled to leave Chicago for Tampa on Monday. Hot Springs also is dangling the hesitation.

SWEENEY IS MUM.

Sweeney, when seen today, refused to express out on the question.

"The news that Stallings would consider trading such big favorites as Sweeney and Nordike will surprise many Boston fans. Even those who consider Evers a smarter ball player than Sweeney will wonder if the fiery Evers and the fiery Stallings will make a good team.

All the same, trades are the life of baseball, and thousands of fans who haven't visited the Boston Park grounds or years would go through the turnstiles in April to see Evers in a Boston uniform.

Evers is popular in Boston. The are respect such a game fighter and tireless worker as he is, and Evers has a hasty temper and is as liable as not to throw dirt at the umpire and yell himself suspended or three days, adds after all, to his value as an advertising card.

AMERICAN LEAGUE PLANS FIGHT TO REMOVE CHARLEY MURPHY

NEW YORK, Feb. 12.—Relations between the American and National Leagues have become strained and if things continue there may be an open rupture.

Ban Johnson's organization is disgusted with the way the Nationals have conducted their affairs and has reached the conclusion that unless Governor Tener can purge his organization of the troublemakers, some in the ranks of organized baseball cannot continue.

This crisis in baseball affairs is the result of the trimming caused by the dismissal of Johnny Evers, manager of the Cubs, by President Murphy. This move, in the opinion of nearly every National and American Leaguer as well as many of the Federal League promoters, is most untimely.

With the Federals raiding organized ball for players and the declaration of the new organization that it is prepared to fight to the death, the Murphy-Evers episode seems to be the last straw.

The American League's warlike attitude toward the National League is said to be due to several things in addition to the Murphy-Evers matter. The American League club owners believe that the Brooklyn club's failure to sign Tinker was the first big National League mistake which gave impetus to the Federal League movement.

The Federal League promoters admit that whatever success they have had up to this time has been largely due to the blunders of the National League magnate.

There is a movement on foot to drive Murphy out of baseball, but the talkative Chicago magnate declares that he is in the game to stick.

BASKETBALL AND HOCKEY RESULTS

BASKETBALL.

Wellesley H. S. 18, Reading H. S. 12.
Hamilton H. S., 21, Saltonstall 6.
Oliver Ames H. S. 48, Needham Y. P. A. 16.
Newton Y. M. C. A. 19, Brockton Y. M. C. A. 12.
Fitchburg 25, Salem Normal 15.
Durfee H. S. 46, Foxboro H. S. 20.
North Carolina 42, Quincy Y. M. C. A. 29.

HOCKEY.

Yale 3, Harvard 1.
Andover 1, Harvard 2nd 1.
Boston Latin 3, Brighton H. S. 1.
St. Mark's 8, Milton Academy 4.
Arlington H. S. 11, Stoneham H. S. 0.
Belmont H. S. 4, Winchester 1.
Wakefield 1, Danvers H. S. 0.
English H. S. 5, Boston College H. S. 1.
Hudson H. S. 5, Stone School 2.
St. Paul's 10, Columbia 1.
Williams 3, Springfield 0.
Mass. Ag. Col. 4, Amherst 0.
Yale Freshmen 4, Taft School 2.
Framingham 4, Wayland 2.

GEORGE E. PHAIR SAYS:

SOME LEAPER.

Old King Cole is a jumpy old soul,
And a jumpy old soul is he.
He jumps to the Feds and back again
Like a California flea.

P. S.—We beg to state that there are no fleas in California. Neither are there any mosquitoes in Tampa, Fla.

If Charlie Weeghman were only an ivory merchant instead of a hash dispenser he might be more expert in the art of picking up ball players.

If we were running a new league our first move would be to hire T. Roosevelt, one of the very best ivory hunters extant.

And if the Feds want a regular F. C. in their league it behooves them to send a scout to Steubenville, O., to sign one Tom Needham.

Mordy Brown has been given his unconditional release by Cincinnati, but how can you give away something you haven't got?

The report that Mr. Gilmore has received a "black hand" letter only strengthens the prevalent impression that he is one of our best little press agents.

Frank Baker generally comes across with a home run, but in his latest attempt the best he could do was a double.

The New York legislator who demands that baseball be taxed 5 per cent. evidently does not know that baseball magnates never make any money.

There are those who suspect that it will be easier for Johnny Conlon to whip Kid Williams than to pry Sam Harris loose from that $1,000.

Reading Mr. Fleischmann's words of wisdom, one is led to believe that Joe Tinker lost his job because he was brave enough to attempt to manage his team.

As we figure it out Willie Ritchie would be a regular lightweight champion if he were only a lightweight.

We think we have discovered how Battling Levinsky does his training. He does road work from one club to another.

We don't know whether Thomas A. Edison is studying perpetual motion, but if he is he behooves him to study a youth named Battling Levinsky.

If you were in the Federal League and were playing against the Chicago team, would you ever vote much if the outfield of the Chicago team were composed of Messrs. Wickland and Zwilling?

FAST CLEVELAND SEVEN IN CLASH WITH PILGRIMS

HOW THE TEAMS LINE UP.

PILGRIM A. A.	CLEVELAND A. A.
McLean, r. w.	r. w., Wright
Smythe, l. w.	l. w., Verrier
Foran or Roach, c.	c., Trimble or Wellington
Hall, r. d.	r. d., Wilson or Dobernig
Hewlett, l. d.	l. d., Jamieson or Poland
Whittier, g.	g., Winters
Small, s.	s., Chapman or Odmars

The Pilgrim A. A. and the Cleveland A. C. will meet at the Arena tonight in a game which is expected to be one of the most sensational of the season. The Cleveland boys are hailed as the champions of the United States, having won seventeen, lost two and tied four games this season. Irving Poland, Elder and Captain Winters played here with the Cleveland team two years ago, which aggregation defeated the Boston Athletic Association and then dropped a 2 to 1 game to the Intercolonials.

Cleveland is playing the fastest hockey of the season right now and expects to win from both the Pilgrims and the B. A. A.

VISITORS OUTWEIGH 'MIDGETS.'

The Pilgrims will be greatly outweighed by the Cleveland A. C., but as regards speed and ability to carry and shoot the puck the visitors will meet their match in the Pilgrims.

The highly perfected combination play of the Pilgrims is expected to give the visitors a great deal of trouble while attempting to break up the "Midgets'" attack. The Pilgrims have been practicing very hard of late and now every man is in fit condition to go through a long, hard contest.

McLEAN IN MATCH RACE.

Between the halves Bob McLean, the champion amateur speed skater of the world, and Dickey, the Cleveland speed merchant, will skate a quarter of a mile match race.

McLean and Dickey have just completed the tour with the amateur skaters, during which the former won seven firsts and eight seconds.

The appearance of Bobby McLean at the Arena will mean that all the lovers of speed skating in Boston will be on hand to give the young marvel from Chicago a hearty welcome and to enjoy his wonderful skating ability. After the race with Dickey, McLean will skate one-half mile against time, and it is very possible that he will lower the indoor record for this distance.

BOSTON ARENA
HOCKEY TONIGHT
PILGRIM A. A.
Of Boston, vs.
CLEVELAND A. A.
Of Cleveland, Ohio.
AT 8:15
Skating After Game. Also Sunday.

School Notes

[illegible] Stoneham H. S. [illegible] Reading H. S. will [illegible] Saturday afternoon at 2 o'clock. Andover and Exeter at the Arena, [illegible] afternoon. This [illegible] game promises to be one of the best ever played [illegible] Both these ancient academies, at [illegible] possess strong teams and [illegible] expected to cover themselves with glory. The game will be called at 2 o'clock and will leave on the 11:52.

The cold weather of the past few days has affected the players of the Boston Latin School team in a lot of practice, and they will be in poor condition for the game with Brighton H. S. tomorrow afternoon.

There is great interest in the game, because many Greater Boston boys will be seen in action, among them being Captain Cunningham of the Latin School team, who is a star at the point. Cunningham is also a star at the Arlington Boat Club, and the former Brookline High player, who has made a name for himself.

Newton High is the favorite in the Thanksgiving League championship in the Brookline High gymnasium, tomorrow night. Newton has won two consecutive games, and a victory tomorrow night would give the Garden City team a chance for the championship.

THIRTY-YARD DASH—Newton High, Lee; Mechanic Arts, Bradley; Cambridge Latin, Mahoney; Brookline, Cook; Somerville, Kenney; Newton, McNamara.

SIX HUNDRED YARD RUN—Newton High, Bradley; Somerville, Kenney; Mechanic Arts, Foster; Brookline, Cook; Somerville, Thomas; Roxbury Latin, Cunningham; Cambridge Latin, Bradley; Cambridge Rindge, Sullivan; Boston Latin, Cunningham.

THREE HUNDRED YARD RUN—Newton High, Bradley; Mechanic Arts, Foster; Brookline, Cook; Somerville, Thomas; Roxbury Latin, Cunningham; Cambridge Latin, Bradley; Cambridge Rindge, Sullivan; Boston Latin, Cunningham.

SIX HUNDRED YARD RUN—Newton High, Bradley; Mechanic Arts, Foster; Brookline, Cook; Somerville, Thomas; Roxbury Latin, Cunningham; Cambridge Latin, Bradley; Cambridge Rindge, Sullivan; Boston Latin, Cunningham.

ONE THOUSAND YARD RUN—Newton High, Bradley; Mechanic Arts, Foster; Brookline, Cook; Somerville, Thomas; Roxbury Latin, Cunningham; Cambridge Latin, Bradley; Cambridge Rindge, Sullivan; Boston Latin, Cunningham.

MISSING HIGH JUMP—Newton High, Bradley; Mechanic Arts, Foster; Brookline, Cook; Somerville, Thomas; Roxbury Latin, Cunningham; Cambridge Latin, Bradley; Cambridge Rindge, Sullivan; Boston Latin, Cunningham.

TWELVE-POUND SHOT PUT—Newton High, Roberts, White, Mitchell.

RUNNING HIGH JUMP—Bennett, Wood, Dowd.

Cambridge Latin, Dickinson, Sheehan, Ward.

THIRTY YARD HURDLES—Newton High, Lee; Mechanic Arts, Bradley; Somerville, Kenney; Newton, McNamara.

Brookline High, Bennett, Norton, Hamblett, Lange.

Cambridge Latin—Darling, Goggin, Cronin, Hogan, Jones.

HOCKEY NOTES AND GOSSIP

The Pilgrim A. A. hockey team will practice in the Arena this afternoon at 3 o'clock. It is essential in the game against the Forest City team of Cleveland, which will be played tonight, that they work harder to obtain an edge on their opponents. The Pilgrims will play a game in Worcester early in March.

Manager Dan Hogan of the Arena is looking for games in the manager of the Arena seeing to secure Dartmouth is willing to play any team in the league, and Manager Hogan of the Arena A. A. Tufts and the Intercollegiate A. A. A. U. tournament in the latter as a result.

Ralph McLean, champion amateur skater of the world, will appear in an exhibition race at the Arena tonight against Dickey, the Cleveland speed merchant. Both men have been training hard for the event and a fast race is looked for.

Manager Hogan of the Arena has secured the services of Referee Jack Donahue for tonight's game. Donahue is well known to the Boston fans, having officiated in many games in the Boston Arena and in Canada last year and the year before.

Ralph Whittier, the clever Pilgrim A. A. defenseman, is the only player on the team who has no stakes the Arena. He has played in every game on the schedule and has been a consistent performer. Whittier has been playing hockey at Hopedale, Mass., for the past few years.

Captain "Spider" Foran sent all of the Pilgrim players home early last night with instructions to get a good night's rest. He also ordered them to report at the Arena at 2 o'clock this afternoon for practice. Foran thinks every player will be fast in order to win.

New York Bill Asks for Sunday Baseball

ALBANY, Feb. 12.—A bill to pave the way for Sunday baseball games between State League clubs has been introduced in the Legislature. The measure, which has the backing of the State League, provides that the question whether baseball shall be played on Sundays between 3 p. m. and 6 p. m. shall be submitted to the voters of any second or third-class city in which the league maintains clubs.

Pfaff's Beer
"Best Brewed Because Brewed Best"

7-20-4
10c CIGAR.
Thirty-nine years continuous increased sales tells its own story.
Factory: Manchester, N. H.

'Kid' Eberfeld Coming Back

CHATTANOOGA, Tenn., Feb. 12.—It was learned here today that Norman (Kid) Eberfeld, formerly third-baseman of the Highlanders and the Senators, had practically agreed to terms with a National League club.

Skating Bulletin

Ashmont Playground	Good
Billings Field	Good
Charlesbank	Good
Charlestown Playground	Fair
Columbus Avenue Playground	Good
Commonwealth Park	Good
First Street Playground	Good
Franklin Field	Good
Neponset Playground	Good
North Brighton Playground	Good
Randolph Street Playground	Fair
Scarboro Pond	Good
Savin Hill Playground	Fair
William Usted Playground	Fair
Wood Island	Good
Orient Heights	Fair
Toboggan slide, Franklin Park	Good

FOR QUICK RELIEF
from coughs, colds and throat trouble—do as others have done—take
LUDEN'S
MENTHOL CANDY Cough Drops
"Have a Hundred Uses"
Singers, speakers, salespeople, outdoor workers—all find Luden's beneficial. Clear, soothe, refresh the throat and nose. Absolutely pure.
Sold Everywhere—5c. the box.
WM. H. LUDEN
Manufacturing Confectioner
Reading, Pa.
5¢

CHARLEY MURPHY SAYS HE WON'T BE FORCED OUT OF THE CUBS' PRESIDENCY

NEW YORK, Feb. 12.—"Any attempt to force me out of the presidency of the Chicago National League team will be strenuously opposed," declared Charles Webb Murphy. "No one can force me out of the club," he said. "I hold the majority of the stock. I am in baseball for the fun of the thing as well as the money and it certainly is a paying proposition."

Speaking of his firing Johnny Evers as manager, the Cub president said:

"I have just as much right to change managers as any corporation has to change its heads. In disposing of Evers and putting Hank O'Day at the helm I believe I have made a change that will be for the best interests of the club. Evers did not prove satisfactory and I feel that in O'Day I will have a better manager.

"I feel that I have a better team than I had with the Reds and the club that beats us will have to win the pennant. I will follow the same system of training the players as I did with the Reds and that is to have them out on the field twice a day. We have a lot of surplus material on hand and there will be no difficulty in filling the place at second.

HANK O'DAY SAYS HE WILL GIVE EVERS A CHANCE TO CHOOSE

NEW YORK, Feb. 12.—Hank O'Day the new manager of the Chicago Cubs, said today that he would have a new second baseman before he left New York. He said:

I will not dispose of Evers until he informs me personally that he will not play under my supervision. When he does that then I will take up the question of trading him. Before I do I will learn to which club he prefers going. I would not want to make any trade unless he was satisfied.

Evers cannot blame me for taking this position. A few days before I came down here Murphy asked me if I would entertain a proposition to manage his team. I thought he was joking. He said he was not. He told me that Evers was not to manage the club and that if I did not want the position some one else would get it. What else could I do but tell him I would consider it. No one can blame me.

Murphy and I came down here together and on the way arranged the matter. I wanted a position as manager, as I imagined the people in Cincinnati that I would be back in that capacity before long, to prove to them that I am a manager. I was not certain of this new job until after the meeting yesterday.

MUSTEROLE Loosens Up Congestion From Colds

Just rub it briskly on the chest and throat tonight, and get the soothing relief this clean, white ointment, made with all of mustard, gives.

The old-time mustard plaster used to blister, MUSTEROLE doesn't. That's why millions are now using it with such comforting results. It breaks up a cold quicker than any mustard plaster you ever saw.

MUSTEROLE

Neuralgia, Headache, Congestion, Pleurisy, Rheumatism, Lumbago Pains and Aches of the Back or Joints, Sprains, Sore Muscles, Bruises, Chilblains, Frosted Feet, Colds of the Chest (it prevents Pneumonia).

At your druggist's, in 25c and 50c jars, and a special large hospital size for $2.50. Sold by druggists everywhere. Accept no substitute. If your druggist can not supply you, send 25c or 50c to the MUSTEROLE Company, Cleveland, O., and we will mail you a jar, postage prepaid.

Miss M. SPEER, Graduate Nurse at Petersburg, Florida, says:

"I have found it excellent for everything that has anything to do with colds or rheumatic affections. I am a professional nurse and this product is better than any thing I ever saw."

Best for Sore Throat, Bronchitis, Tonsilitis, Croup, Stiff Neck, Asthma.

BOSTON OPERA HOUSE

Theatres.

TOMORROW, 2:30, 30-50. ONLY TIME THIS SEASON. SECRET OF SUZANNE. Nelson, Scott, Travelers, Cond. Andre Caplet. TONIGHT, 8, PARSIFAL. Nos. Andrea, Fornari, Amato, Anania, Reschi, Mardones, Cond. Polacco.

SATURDAY, 2 and 8, THE FIVE OF THE THREE KINGS. Bori, Ferrari-Fontana, Mason, Sheehan, Cond. Moranzoni.

SUN., 8 to 10. Prices 25c to $1. Box Seats $1.50. Alice Nielsen, Sapio, Hamelia, Fornari, Wegner. Cond. Carl. Alford.

MON., 7 to 11:30. DIE MEISTERSINGER VON NURNBERG. Amsden, Rosakis, La Rue, Zenderini, Witherspoon, Hinkle. Cond. Andre Caplet.

WED., 8 to 10:30. FAREWELL OF FERRARI-FONTANA. LAST TIME THIS SEASON. SUNG IN THE LOVE OF THE THREE KINGS. Lina Visani, Ferrari-Fontana, Mascia, Abbott, Cond. Polacco. 1912 Bookings. Main & Huntington Pianos used.

Box Office, Sole Agent, 9 to 6; Sundays, 2 to 6. Reg. prices $1.50 to $5. Downtown Office, Steinert Hall, 162 Boylston. Main & Huntington Pianos used.

BOSTON

Theatres.

MAT. SATURDAY
Evgs. 8:10 Mats. Wed. & Sat. 2:10
Limited Engagement of
WAY DOWN EAST
Sterling Silver Cut Glass Souvenirs
500th PERFORMANCE
MONDAY, FEB. 16th

CORT

Theatres.

PARK SQUARE
Direction JOHN CORT
MATS. Wed. & Sat.
A Furore SEATS NOW SELLING Three Weeks Ahead
JOSEPH SANTLEY
Boston's Biggest Musical Comedy
WHEN DREAMS COME TRUE
All Modern Dances
Cast Includes MAY VOKES

B. F. KEITH'S

Theatres.

Last Week of My Dreams
JOHN HYAMS & LEILA McINTYRE
In "THE QUARRELSOME AGE"
MR. & MRS. VERNON CASTLE
Latest Dances in Motion Pictures
Next—OTHER BIG STAR ACTS—8
Three Daily 2 and 7:45

PLYMOUTH

Theatres.

Tonight at 8
Mats. Today & Sat. at 2
The Season's Biggest Hit
UNDER COVER
WITH WILLIAM COURTENAY

GAIETY

Theatres.

Tonight at 8
Mats. Today & Sat. at 2
VAUDEVILLE
With BIG Burlesque
SOCIAL MAIDS

HOWARD

Theatres.

CORA LIVINGSTON
In Vocal Specialties
Big Burlesque Show
Next Week—Big Jubilee Queens

BURTON HOLMES

Theatres.

REMONT TEMPLE
THIS FRIDAY & VE. 8:15
SAT'DY MAT. 2:30
TWICE ONLY
NEW PANAMA
DOWN TO DATE
WITH NEW MOTION PICTURES
Direct Co. of Gaiety Dirs. Pleasing Colors Cut; Opening Chorus Lively; Peppy Finale; Book—Ripe.
Next Week, "PHILIPPINES, 3 IN 1"
SPECIAL—"LUZON" and "THE ORIENT"
POP. PRICES, 25c to $1. NOW

SHUBERT

Theatres.

Evenings at 8
Wed. & Sat. Mats. 2
FOPPA—HOPKINSON—RYWELL
(With GERTRUDE ELLIOTT)
Evening of the Odd Piece Back
SEATS Seats Today
Mission, Sinclair Presents
Mary Nash & Melody
Masterpiece
THE WEDDING NIGHT
NO SLANG NO VULGARITY
Reinforced Girl Chorus in America

MAJESTIC

Theatres.

TONIGHT AT 8:20
MATINEE SAT. AT 2:20
Tenth Week
PRUNELLA
WITH MARGUERITE CLARK
SEATS NOW
NEXT WEEK
The Original New York Co. in
WITHIN THE LAW
With JANE COWL

COLONIAL

Theatres.

Evgs. at 8:00
Mats. Wed. & Sat.
"One of the best which has visited Boston."—Globe.
RICHARD CARLE and HATTIE WILLIAMS
In the Season's Best Musical Comedy.
The DOLL GIRL Music by LEO FALL
"Good fun—extra good."—TRANSCRIPT

NATIONAL

Theatres.

Tonight at 8
Mats. Today & Sat. at 2
Direct Co. of Gaiety Dirs.
THE RED MILL
Best Orchestra Seats, 50c
Others 25c, 15c

CastleSq.

Theatres.

Daily at 2:10 and 8:10
Last Performances at 5 and 10:45
THE GREAT RUBY
Prices 15c, 25c, 50c, 75c
Down-Stairs Trade Check—Under Mat. St.
Next Week—"Step Thief"

WALDRON'S CASINO

Theatres.

Hanover Street
Near Tremont St.
Stag & Garter Burlesquers

TREMONT

Theatres.

Tonight at 8:10
Last Mat. Sat.
LAST 3 NIGHTS and 1 Matinee
DAVID BELASCO Presents
Years of Discretion
A CAPITAL COMEDY
NEXT WEEK SEVEN SELLING
Cohan & Harris Present
RAYMOND HITCHCOCK
In the Big Musical Comedy Hit
THE BEAUTY SHOP
Cast of 70 Principals
Greenwich Village Thorns
100 People—Large Orchestra

HOLLIS

Theatres.

Last 3 Nights 8:10
Last Mat. Sat. 2:10
ANNIE RUSSELL
In Goldsmith's Glowing Comedy
SHE STOOPS TO CONQUER
SEATS ON SALE
For Two Weeks, Starting Next Monday
WM. H. CRANE and DOUGLAS FAIRBANKS
WITH AN ALL-STAR CAST IN
THE NEW HENRIETTA
By Bronson Howard and Augustus Thomas
Mats. Wed. & Sat.
Holiday Mat. Washington's Birthday

THOUSANDS OF GIRLS

Reported Lost every day, you can find out what became of them in one of the news articles if you have seen

AT THE
TRAFFIC IN SOULS
GLOBE

The abduction of "Little Sister" and the cunning schemes to entrap young girls will be shown before your eyes and arouse your indignation. Film changed each day, every 2 hours after 12:15—15c and 25c.

FASCINATING!

Wholesome!—Thrilling!—Delightful!
That's Why It Draws the Crowds!
ROBERT HILLIARD and the ARGYLE CASE
PARK Evgs. 8. Sharp. Mats. Wed. & Sat. 2

TREMONT TEMPLE

Daily at 2 and 8
Except Mon. Evgs.
PRICES—25c, 50c
You'll Laugh Till You Cry at the Comical Peanuts in
CAPT. SCOTT'S SOUTH POLE PICTURES

OLYMPIA

SCOLLAY SQUARE
The Theatre with the $50,000 Organ
8 BIG FEATURE PHOTO-PLAYS 8
BIG BARGAIN DAY FRIDAY

GRAND OPERA HOUSE

A Trip to Paris Burlesque—Matinee Daily
Wrestling Tonight, Gotch vs. Sheridan
Direction Geo. Tuohey.

PRESIDENT GAFFNEY OF THE BRAVES IS STILL ON THE TRAIL OF JOHNNY EVERS

BOSTON AMERICAN SPORTING NEWS

EASTERN YACHT CLUB hat ANNOUNCES PLANS FOR THE ANNUAL SUMMER CRUISE

BOSTON'S IN THE WAR NEWS AGAIN

By MOYNAHAN

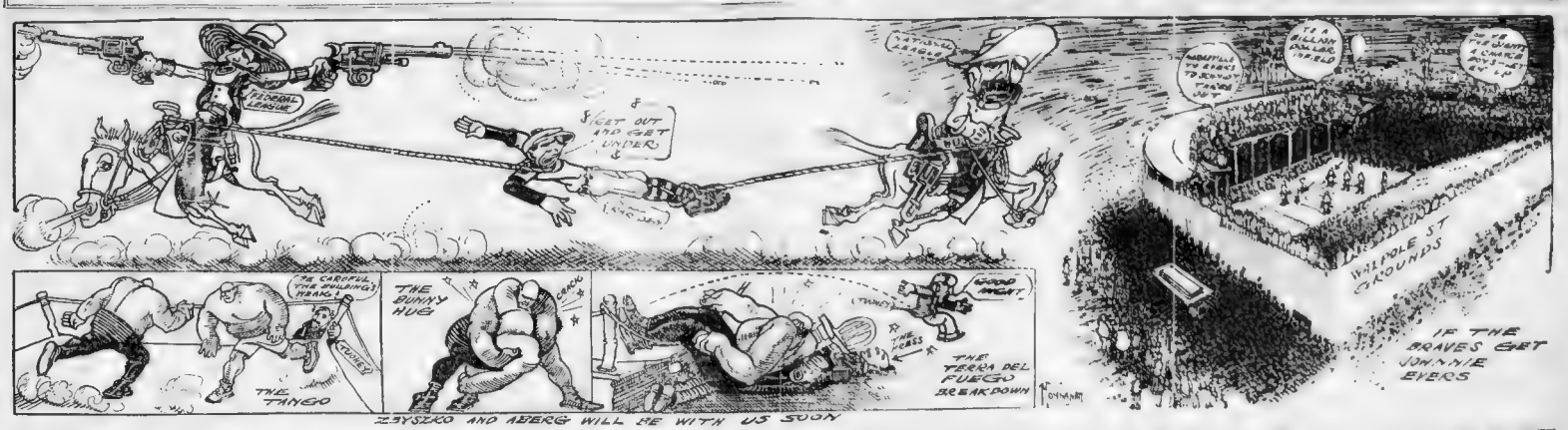

ZAYSZKO AND ABERG WILL BE WITH US SOON

ALL STARS BLESSED BY POPE PIUS

ROME, Feb. 12.—Pope Pius received in audience today the Americans, John J. Mahon, president of the Cubs, and Charles Comiskey, president of the Chicago White Sox.

After kissing each one's hand, the Pope said:

Every sport is permitted when pursued without malice. I see that these men have two of the most precious possessions—health and youth. While their youth cannot be preserved I will pray to God to preserve their health.

Gazing lovingly on the baseball players the Pope blessed each one of them, and wished them a good voyage and success in their fights for the pennant next season. He added a special blessing for the relatives and friends of the players who are awaiting their return by telegraph.

The Pope also blessed the souvenirs the men are taking back with them from the Vatican after their tour of the world. Thousands stood in the rain and watched the baseball players enter the Vatican grounds. Moving picture operators, photographers and reporters accompanied them as far as the entrance to St. Peter square.

After entering the Vatican the players were taken to the Pope's private apartments. They passed through the Royal Hall and the Damasseus court, where the Swiss guards the palace, to the throne room.

All the attaches of the Vatican were deeply impressed by the appearance of the athletes and it was could not refrain from comment on this fact.

When Pope Pius spoke to each one of the athletes fell to his knees. Visitors were audibly impressed with the solemn atmosphere. The Pope, walking with a stately step to the left of baseball players and placing his hand upon the head of each one, blessed them.

Charles Comiskey, owner of the Chicago White Sox, who is a devout churchman, was deeply touched by the audience. Mrs. Mahon, who accompanied the players, was also affected by the ceremony.

The Pope's favorite baseball story is the AMERICAN correspondent. "It is the saintliest and the sweetest baseball story I ever."

"The combat ing features of the Pope is most striking, and I shall never forget how he looked when I entered the room, said Mr. Comiskey.

McGraw and Doyle, the athletes, have all their respective official duties, but will be the principal points of interest, when received by the cardinal.

BOWLING FACTS AND COMMENT

RILEY'S SPORT GOSSIP

Tip from an Ancient Bean Eater.

DUNK will never be established as a batter. Chief Murphy—the man who "ran a baseball league" for a couple of years, will tell you. Take John Dunkle's record. With the baseball league behind him, the chief of the Indians got a good chance to show what he could do. He never did. Dunk batted around .200 and Murphy knew it. Dunk was released to Baltimore, and Murphy knew that he was getting rid of a dub. Dunk went to the International League and batted around .300. Dunk is a good ball player, but he is not a big league batter. Murphy knew it. It will break the baseball record for futility.

* * *

EVERS had a little row with Manager Stallings of the Braves at Augusta, Ga., the other day. Stallings wanted Evers to report for practice at 10 o'clock in the morning. Evers refused to do so, claiming that his contract did not call for him to report before 1 o'clock. Stallings insisted that Evers should report at 10 o'clock, and Evers refused. Stallings then fined Evers $100. Evers refused to pay the fine, and Stallings suspended him. Evers then left Augusta for Boston, where he will remain until the matter is settled.

* * *

WILL anybody believe that Evers acted in this matter? Evers doors open to devour? Surely pay the $100 for the pleasure of doing exactly as he pleased? Evers, the baseball player living, pretended to tell us all of the inside baseball stuff of baseball

Krazy Kut

Ooh, Shame, Ignatz, Shame!

THERE GOES MRS B SNAIK
I SEE
I DUNNO
I COULD DO THAT COULD NOT I ?
PEEP IN AND SEE
GET OUT OF HERE !!
OOH H-H EXCUSE ME LADY EXCUSE ME
WULGAR WASABONE
SHE WAS CHAGGING HER SKIN.
OOH-

Just Watch Out for What's Coming

THE DINGBAT FAMILY

Mrs. D. Sees Her Late Guests, the Senator, the Judge, the Mayor

TELL YOU MARY'S SHE PROUD TO C THINK YOU MAKE 'EM FEEL AT HOME
YES MIN THEY'RE NICE PEOPLE THOSE BOYS NICE PEOPLE
OH LOOK HERE COMES A PARADE LETS WATCH EM PASS BY
NO NO-NO LETS NOT I HATE POLICE PARADES I DO - LET'S GET OUT
HEY THERE, YOU GILLIS SWEEZY AND BEEBE WAKE UP !! D'YA THINK THIS IS A SLEEP WALKING CONTEST - OUT LAST NIGHT IN SOME JOINT PLAYING POKER I BET
SENATOR GARFIELD GILLIS - JUDGE MELBOURNE SWEEZY MAYOR JAMES BEEBE! HUH - YOU THREE-TOED FISH -

JERRY ON THE JOB

It Was Just an Imaginary Dollar, Y' Know

HE'S STILL SICK - SO YOU'LL HAVE TO TAKE THIS MAIL UP TO HIS HOUSE - AND ASK HOW HE'S - AND ALL THAT STUFF
YEH - I'LL SLIP HIM A SWELL HUNK OF CHATTER
WHOA - QUESTION - WHAT HAVE WE HERE ? ANSWER - ONE UNUSED TORCH
HELLO MISTER FIPP - MYRTLE SHOOED THIS GANG OF LETTERS UP AND SAYS - "HOW'S YER HEALTH ?"
I'M MUCH BETTER TODAY THANKS - BUT -
RABID STUFF GOING ON IN THE POCKET
- THE DOCTOR CUT OUT MY CIGARS - HI-HO - I'D GIVE A DOLLAR FOR A SMOKE.
SOLD

ABIE THE AGENT

He Missed a Great Chance for a Good A

LET ME RIDE AROUND IN YOUR AUTO FOR A FEW HOURS AND IF IT SUITS ME I'LL BUY ON
SURE ! YOU KNOW I GIVE SAMPLE RIDES FREE ANYWAY YOU'RE LIKE THIS FOR A COMPLEX I'M STUCK ON THE NAME
LOOK WHERE HE MAKES HE RIDE OF COURSE THIS CAR CAN DO IT, BUT THERE IS A LIMIT EVEN TO A "COMPLEX" IS THIS FELLER AN EXPLORER OR JUST TIRED OF LIFE ?
AL BANK
WAIT HERE TILL I COME OUT !
MAYBE A BANK PRESIDENT - WHO CAN TELL ! I SUPPOSE I'LL GET OWNERS FOR IS COMPLEXES ? WONT BE ANY SHORTAGE OF COLLAPSIBLE LOG SOAPS !
BANK
HEY !
HE'S A CROOK - A BANK BLOWER ! A COMPLEX SHOULD BE MIXED UP IN IT ? NEVER ! WHAT WOULD NINE REDA SAY ! AND THE PAPERS, AHA, BABE KABIBLE AN ACCOMPLICE !
I'M SICK - I'M SICKER ! NOW IT COMES BACK TO ME. THAT FELLOW WITH THE MONEY IS A MOVING PICTURE ACTOR - WHEN I LEFT HIM FLAT, HE PICKED UP MY RIVAL SPRINGUM OH, LOOK WHAT A FREE ADVERTISING HE GETS !
1914 COLLAPSIBLE

POLLY AND ER PALS

Pa Simply Has to Be the Goa

WHO'S THAT BUM YOU BROUGHT HOME WITH YOU PA ?
THATS OUR SWEDISH PORTER FROM THE OFFICE ! HE'S GONNA EXPLAIN TO INGA THAT SHE'S FIRED !
JUST TELL ER THAT IT AINT NO FAULT OF HERN BUT I CANT AFFORD THE $12 A MONTH
HAN SAGA HAN KANNA ICKE BETOLA TOLF AMERIKANSKT NI MASTE GA !
JAG SKULLE PLAGA OMKRING TOLF AMERIKANSKT JAG BEGARA TILL LARA BEST ENGELSK SPRAK
SHE SAY SHE DONT KARE ABOOT DAS TOLF DOLLAR - SHE LIKE DAS GRUB HERE ALSO SHE VANT VERRA MOOCH LEARN TO SPIKE JUNITED STATTS SHE SAY SHE SKULLE STICK AROUND ANNIE HOW !
NOW IF YOU GOT DAS TEN DOLLAR HANDY AVE TANK AVE SKULLE BLOW !

US BOYS

Enter Felix: Exit Felix. Now Watch Shrimp

GEE, I SEEN 'EM I TELL YA ! SHRIMP WAS MAD LIKE ANYTHIN' AND SKINNY WAS BAWLIN WHEN DEY READED IT !
AW, IT WAS NOFFIN' THEY WAS ONLY KIDDIN' I BET, IT WAS ONE OF DEM FLYNN TRICKS !
SAY, WHAT KINDA DOG IS THAT, OR IS IT ?
BY GOLLY, I BET THEY WAS'NT KIDDIN' ! I BET THEY WAS SOME SAD NEWS IN THAT LETTER ALL RIGHT, IM GONNA ASK SHRIMP AND TAKE A CHANCE THAT HELL TELL ME !
IT ISNT A ST. BERNARD IS IT ?
LOOKS MORE LIKE A RABBIT, DON'T IT ?
ANYWAY, HIS NAME IS FELIX !
OUP ! OUP !
THAT'S THE LAST OF FELIX !
JISTAMINIT ! (BUSINESS OF WIPING BROW) GOSH THAT WAS A TOUGH JOB DRAWING FELIX ! NEXT TO A SALARY LARGE ENOUGH TO LIVE ON, A DOG IS THE MOST DIFFICULT THING IN THE WORLD FOR US TO DRAW - NOW GO ON WITH THE STORY -
HEY SHRIMP, WHAT WAS IN THAT THERE LETTER YA GOT YESTERDAY ?
NONE OF YOUR BUSINESS, NOSEY !
THIS'LL NEVER DO ! NUH SUH, SHRIMP WILL SIMPLY HAFTER COME ACROSS TO-MORROW AND TELL US WHAT THAT LETTER CONTAINED, WE'LL SEE TO THAT !
TOM MCNAMARA -

SHANER'S GOOGLY DEP'T

WELL KNOWN SAYINGS ILLUSTRATED BY S.S.

IT MUST BE PRETTY HARD TO DIG UP IDEAS SOMETIMES, I SHOULD JUDGE !

Answer to yesterdays WHY IS IT DIFFICULT TO FLIRT ON MAIL STEAMERS ? ALL THE (MALES) MAILS IS TIED UP IN SACKS !

SO DON'T TRY IT GIRLS !

Heres one for to-day FROM ABE MYERS - WHY SHOULD GOATS MILK BE USED IN ALL DAIRIES ?

ANSWER TO-MORROW -

A Man May Have Done Well for Unpraised Years, but When He Fails He Will Hear Plenty About That

THE AMERICAN'S MAGAZINE PAGE

Mabel Herbert Urner's Great Series:

Their Married Life

Warren Advertises for a Stenographer and Is Overwhelmed With Letters.

By MABEL HERBERT URNER

"THERE'S a bunch you can wade through," and Warren threw down a great bundle of letters tied together with a stout twine.

"Not all those?" Helen turned over the bundle in amazement. "Surely you did not get that many answers to just one advertisement?"

"That's the crop," grimly.

Helen had untied the string and was now glancing hastily over the envelopes. In varied handwriting they were all addressed to "H. 166, The American." She started to open one.

"Better wait till after dinner. I want to be fortified with a good square meal before I tackle that job. It's sickening—getting those from one ad. for a twelve-dollar a week stenographer."

Even Warren had been touched by the mute appeal of all these letters. There were at least two hundred—and all but one must be disappointed.

"A 200 to 1 chance on a twelve-dollar job," as he expressed it.

All through dinner Helen thought of that mass of letters waiting to be opened. It was appalling that so many women should be seeking this one, very moderately paid, position. While Warren had given Miss Ferry eighteen dollars—she had worked up to that from twelve.

When they went back into the library Helen got the paper knife for Warren, a hat pin for herself, and opened out the letters on the table.

Warren opened and glanced over a dozen or more, then took up his evening paper with a discouraged—

"You pick out the best 'of 'em. I haven't the patience to go through that lot."

Helen was intensely interested. Were it not for her aching sympathy for so many girls seeking employment, she would have enjoyed going through these letters, with their varied glimpses of character.

She was opening now a square white envelope of good quality.

"Dear Sir:

"Replying to your advertisement in today's American, I should like to apply for the position.

"I have had two years' experience in a lawyer's office, and six months' with the Blank Publishing Company, and have references from both these places.

"Trusting that you will give me the opportunity of calling,

Very respectfully,

"EDNA M. WOODWARD."

Helen laid this one aside; its brevity, the handwriting and the stationery were all good.

A DISGUISED LETTER

The next was typewritten, and from the scrawled signature it suggested that the typewriter was used to disguise the weakness of the writing.

When she had opened several more Helen was surprised to find how similar they were. Apparently most of them were modeled after some specimen letter of application, given in the business schools.

And yet there were distinctive characteristics about them all. The stationery ranged from the cheap bluish-white paper to frivolous note paper, tinted, initialed or even monogrammed. Helen wondered why so few had realized the value of a good heavy quality of plain white stationery.

"Dear, listen to this one. Doesn't this sound rather good?

"I feel that I am particularly fitted for a position in a lawyer's office, as my father was an attorney in Baltimore, Md., and I was his stenographer for a number of years. I have just come to Boston and am anxious to secure a position here."

"Yes, that sounds all right. Let's see it. Perfumed, eh?" with a disapproving sniff. "Well, we don't want her."

"Walter B. Binks—why, that's a name!" mused Helen, glancing at the signature of another letter. "He writes well, too. Dear, would you want a young man stenographer?"

"Nope!" with conviction.

"Why?"

"Don't tend to business. Not as dependable as a girl."

"Well then," triumphantly, "if women are as good or better workers than men, why are they paid so much less?"

"Because they'll work for less."

But at that moment Helen was too engrossed with another letter to dwell upon the unfairness of this.

The silence of the next half hour was broken only by the sound of the paper knife as it ripped open the envelopes. Now and then one went on the chosen pile, but most of them Helen passed over with a sigh.

"See here!" Warren looked up from his paper, "can't you tell by the envelope? Just open the best looking ones, or you'll never get through."

"Oh, no—no, we mus read them all. They at least deserve a hearing. Dear, isn't this 'esthetic? A girl up in New Hampshire who is willing to work for less than $12 until she can prove her 'ability'—and she spells ability with an e! Yet she's a graduate of Blank Business College."

"That's the trouble," shrugged Warren. "These business schools grind them out by the thousand. They're spoiling good cooks and housekeepers, and making blamed poor stenographers. How many answers did you get last Fall when you put that ad in for a maid?"

"Only three."

A SUGGESTION

"Three, eh? And for a stenographer I get about two hundred! There's your solution for your stenographer on starvation wages. Let some of these girls go to cooking schools, take some special course—say pastry-cooking. How long do you think they'd be without a job?"

"Yes, I know, dear. But I can understand—it's the social difference. In an office they think they'll have a better chance of marrying—and after all that's what they're hoping for."

"Huh, they read these newspaper yarns of the millionaire broker marrying his stenographer. Well they stand about as much chance of that as a snowball in"—

"Oh, here's a wonderful one! Do listen to this:

"'I am an expert stenographer and typist. Can operate any standard machine at ninety words a minute, and can take the most rapid dictation and transcribe my notes with absolute accuracy. Can also take dictation in both French and German, and have studied law.'"

"Take that up, she knows too blamed much for $12 a week."

But on the whole most of the letters were modest, earnest, straightforward applications for work. And in spite of Warren's cynical comments, the average was very high. There were at least seventy-five letters from experienced stenographers, any one of whom Helen felt would be a capable and conscientious worker. Of these seventy-five she had selected twenty which she now pushed toward Warren.

"Great Scott, I can't see all those! Half a dozen's enough."

The selection of these final six was the hardest of all. One by one Helen discarded the others, fourteen with the unpleasant feeling that somehow she was responsible for these girls not having a chance.

Warren glanced over the chosen six, with a brief:

"All right. Want to write them now and finish up the job? Tell them to call day after tomorrow, Thursday, before twelve."

"But, Warren, shouldn't the letters be in your handwriting?"

"What difference does that make? They'll be glad enough to come. Here, this form will do," and on one of the envelopes Warren scrawled:

"Please call Thursday between eleven and twelve for an interview regarding the position for which you apply. Yours truly,

"W. E. CURTIS."

Helen got out some of Warren's business stationery, and with painstaking care copied this form to each of the six chosen applicants.

"Why in thunder don't you buy fifty cents' worth of stamps and keep them here?" growled Warren, when Helen, knowing that he always fumed at her inadequate writing supplies, reluctantly admitted that she had only two stamps.

Later, when he grumblingly started out for them, Helen turned to the mass of letters that still littered the table with a hopeless,

"Dear, what SHALL I do with all these?"

"Chuck 'em in the waste basket. What else can you do with them?"

But as Helen slowly gathered them up, she felt she could not throw them away. Every letter had its atmosphere of hope and expectancy—and now to send them down with the garbage in the morning!

Then she got the kitchen step-ladder chair and with the letters climbed up to the top shelf of the hall closet. As she pushed some boxes aside to make a place for the package she found the shelf was warm from the pipes that ran up through the wall.

It was foolish, of course, but Helen laid them far back on the shelf with a sense of pleasant content, as though she was putting something almost human into a safe, warm and secure place.

"Hello, what are you doing up there?"

Warren, who had come back, now stood before the closet door.

"Oh, dear, I—I couldn't quite throw them away! You may want another stenographer some time, and you may hear of some one who does. I couldn't send these letters down with the waste paper. Somehow I like to think of them being up here."

"Hold on there, careful!" as Helen started to climb down.

He reached up his strong arms and swung her down. Then, with one of his rare moments of tenderness, he stooped over and kissed her with a laughing—

"You little sentimentalist, you!"

Quite Right

"Patience and perseverance will accomplish all things," was a favorite saying of an old miller.

He had made this remark in a train one day on the way to market, when a pompous individual in the corner turned to him crossly and said:

"Nonsense, sir. I can tell you a great many things which neither patience nor perseverance can accomplish."

"Perhaps you can," said the miller "but I have never yet come across one thing."

"Well, then, I'll tell you one. Will patience and perseverance ever enable you to carry water in a sieve?"

"Certainly."

"I would like to know how."

"Simply by waiting patiently for the water to freeze."

The Bee and the Flower Copyright, 1914, by International News Service By NELL BRINKLEY

HERE are these two great players, DANNY, the canty, spritely matinee idol, chubby and flossheaded, the roving son of Venus, Aphrodite, and A GIRL, the daughter of Eve, tender, wealthy with youth, his leading lady in their oldest, loveliest parts, "The Bee and the Flower":

It chanc't a bee did flit that way
(After a dew or so wilke shower),
To tipple freely in a flower.

* * *

He drank so much he scarce could stir,
And so she took the pilferer,
And thus surprised (as filchers use)
He thus began himselfe t' excuse:
"Sweet Lady-Flower, I never brought
Hither the least one thieving thought;
But taking those rare lips of yours
For some fresh, fragrant, luscious flowers,
I thought I might there take a taste
Where so much sweetness ran to waste.
Besides, know this, I never sting
The flower that gives me nourishing,
But with a kiss, or thanks, do pay
For Honey t'ore her tidyship.
And told her (as some tears did fall)
That that he took, and that was all.
At which she smil'd and bade him goe
And take his bag; and this much know,
When next he came a-pilf'ring so,
He should from her full lips derive
Honey enough to fill his hive.

Advice to the Lovelorn

By BEATRICE FAIRFAX

LET HIM GO

DEAR MISS FAIRFAX:

I am eighteen and in love with a man the same age. He tells me he loves me, but when we have a little quarrel he goes away and never comes back until I write to him. Now he is gone again, and I would like your advice. Should I write again or let him go.

E. L.

YOUR humility denotes lack of force of character. Never be the first again to make overtures. Let him go, and don't fret if he never comes back.

ALL'S FAIR

DEAR MISS FAIRFAX:

I am deply in love with a young lady, but a friend of mine, who is away on business, is also in love with her. Do you think I should take advantage of his absence to make my feelings known?

E. D. ON.

"ALL'S fair in love and war." The girl is the one to choose. If you want to win her, let her know that you are a suitor to be reckoned with.

HEED THE OBJECTIONS

DEAR MISS FAIRFAX:

I have been keeping company with a young man my age. I love him and know my love is returned, but my folks object. He is a very nice young man.

HEARTBROKEN.

ARE the objections based on fact? Believe me, my dear, parents are so concerned in the welfare of their children that there is little objection based on prejudice. He is "a very nice young man" means little in actual worth. You must heed your parents' objections.

THAT DEPENDS

DEAR MISS FAIRFAX:

I am eighteen, and have been writing to a man the same age. He has stopped writing to me. If he should write again would you advise me to answer?

MATHILDA.

IF your correspondence was warranted by credentials in the first place, and his reason for not writing is credible, there is no reason why you should not answer his letter. If you never hear from him again do not take it seriously.

William F. Kirk Tells About:

Little Bobbie's Pa

By WILLIAM F. KIRK

THARE was a old maid up to our house last nite, she sed Ma at one of the clubs with Ma is all the time going to & Ma asked her to come up to the house & smoke a seegar. She is down to visit a novel sum day, but I dont the meanes of sum on a honest farm.

It is the most common that makes all the trubble. Ma sed to Pa & Ma & me. The 4 of them all had the finishing of farms and have a different kind of environments. There wud be more misseries of us a most fight clubs, she sed. There wud be more palaces and more among a few baseball parks in us to be more ones time. The day will come, she sed to Pa, wen you will look back that instead of beating the bresh or creashun you are like Antonio in the Merchant, the real superior after all.

I suppose that time may come sed Pa, tho I am sure I do not want to live to see it. I suppose that almost anything is liabel to happen a town sarsh as ours, and the size of the peenut are getting lonjer all the time. Blessed wimmen, sed Pa, the forerunners of civil civilization. Here are sum of the wonderful things that they keep alive by there ecsess agrement:

Hats with feathers three feet long.
Dancing with sum male.
Cabaret skirts.
Barefoot dancing on the stage.
Skin skirts and no drawers.
Life size creatures.
Poodle dogs.

That is the reason I went on sum of it, that the devil better are doing, sed Pa. There is no telling where it will end.

Thank goodness it is not the kind of wimmen that are going to direct the destinies of the human race in the happy years to come, sed Mrs. old maid frend. It is a different type of wimmen, sober, sane, rational, fearless wimmen like me, she sed. Wimmen that realize how little a home is regarded as the center of life in the present day, and about the menace of sum on a honest farm.

It is the most common that makes all the trubble. she

TODAY'S BEST MOVING PICTURE STORY

READ THE STORY EVERY AFTERNOON —IN THE— Boston American

The American and Pathe Freres Collaborate in a Plan to Amuse, Entertain and Educate Boston.

Here is the second part of a new two-reel Pathe Freres photo play which will be presented at motion picture houses today for the first time. It deals with one of the grimmest industrial problems, the "fire-trap and sweated industry," and shows in graphic scenes how in one case at least retribution was visited upon the responsible person. The old Pathe favorites appear in the cast.

Every day the AMERICAN presents a fictionized version of one of the new Pathe photo plays.

PART 2.

Davis tried for years before he was able to forget what he did on that day after he left with Mrs. Emery's words ringing in his ears. To his protests that her factory was a fire-trap—she had returned laughter. To his pleas for the broken men and women who worked there, she had listended with anger. And when he told her the inspectors were coming —might by prosecution "hurt her nicely," she had disdainfully replied: "I rely on you to see that they make no trouble."

He found the inspectors in his office when he returned to the factory. They had found conditions—as he knew—terrible. The law was laughed at. Fire escapes were a mockery; lint and scraps lay everywhere ready to flare up at the touch of a spark. There was for all his big heart, a streak of weakness in Davis. He knew he should have told the inspectors to prosecute—force Mrs. Emery into the open. But he loved the factory—loved its good name—and he was weak. He bribed them.

SMOKES A CIGARETTE.

It was one morning at the busiest hour, a week later, that Jacob Schindauer—a seeming machine operative—decided he must have a cigarette. He sneaked into the seclusion of the back stairway; and when his smoke was finished, pinched the stub between thumb and forefinger and tossed it away. He returned to his work.

But the cigarette fell in a little patch of lint and scraps. Five minutes later flames swept up that narrow stairway and filled the second floor of the building. Those on that floor went out the windows—rocketing of glass or screen. Those above were cut off—only a flimsy fire escape for hope. When Davis reached the factory ten minutes later screaming girls were dropping down this ladder like drops of water from the end of a wet stick—and upon each girl the flame had set its red mark.

Herzog, whose health was broken by long hours in the stifling factory—he was the man of whom Davis had spoken to Mrs. Emery—escaped from the fire with slight injuries, nevertheless, never, indeed, did. But Herzog's injuries made it impossible for him to work. And the home in which he lived was owned by Mrs. Emery's estate.

HE COULD NOT HELP.

Mrs. Herzog—in this crisis—sought Davis, for the manager had always been their friend. But she found the man ill—broken by the shock of the fire, and by a sense of his own guilt. He could not help, and in desperation she determined to appeal to Mrs. Emery.

Mrs. Emery agreed to see her—but only to torture the desperate woman with her unconcern—to listen idly, playing with the Pomeranian while Mrs. Herzog poured out her story. At length she said:

"Really—I can't do anything."

"Can't you get an extension on our rent?"

Mrs. Emery yawned. "Oh, that's all in the hands of my agent."

There lay upon the living room table a gold brooch—carelessly cast there. When Mrs. Herzog departed—she clutched it to her hand.

ARRESTED AND TRIED.

She was arrested—brought to trial. The spectators leaned eagerly forward when at last Mrs. Emery took the stand—to identify her brooch to accuse the wretched woman. Herzog himself sat miserably watching.

Davis, the manager, on his sick bed was tortured by sorrow and remorse. It was but trifle to the inspectors that had led to the fire. The greater guilt lay upon the woman—but he too must share the blame. A sudden resolution came to him; he climbed feebly from the bed and reached for his clothing.

Mrs. Emery told her story briefly without passion.

"The brooch was on the table when this woman came," she said, with scornfully eyeing Mrs. Herzog. "When she left it was gone."

She hesitated. It seemed there was nothing more to come. Then suddenly there was a stir in the rear of the court and a haggard figure appeared—the light of delirium in his eye. It was Davis. He levelled a finger at Mrs. Emery on the stand—cried hoarsely:

"You murderess—in your silk! The court turned to see—turned back to watch Mrs. Emery grow blanched—her soul shaken. This would mean her social ruin—the wreck of her darkest hopes.

"It's you that ought to go to jail. Davis cried wildly. "You—murderess!" He repeated the word again and again. "You that wouldn't pay a cent for fire escapes. Seventeen girls killed by your greed. You told me to bribe the inspectors. They know. Oh, I can prove it."

Mrs. Emery tottered to a seat, and as Davis maddened words poured on, she collapsed—a broken woman. And when the law released Mrs. Herzog—laid its hands on Mrs. Emery's arm—a cheering, jeering crowd followed the murderess to her cell.

AND SEE IT LATER IN THE MOVING PICTURES!

(Afternoon or Evening)

"TRAPPED"

BROKEN LIVES.

A Pathe Drama of Factory Life.

Cast of Characters.

MRS. J. EMERY, owner of factory.....*Pearl Sindeler*
GEORGE DAVIS, manager of factory.....*Emery Cummings*
PAUL HERZOG, factory operator.....*Harrison Ingraham*
MRS. HERZOG.....*Dallas Tyler*

COUNTER BOND SALE NETS TWO MILLION IN DAY

State Treasurer Mansfield's "over-the-counter" sale of more than $6,000,000 worth of State bonds is proving more of a success than its originator predicted. The first day after the announcement of the public sale brought bids for about $2,000,000.

"The result even at this early stage of the sale," said Treasurer Mansfield today, "has more than justified my most sanguine expectations. Up to the present moment, and before the advertisement of the bond sale has been printed, I have received bids amounting to about $2,000,000, which is but little less than one-third of the sale offer.

"Savings banks, private investors, trustees with fiduciary money are bidding with an alacrity which I expected, but which nevertheless is very satisfying to me. The denominations range as low as $100, and the highest bid, from the Boston Five Cents Savings Bank, was for $750,000.

"Despite gloomy vaticinations as to the outcome made by men of many years' experience in the banking and bonding business, I had faith in my own judgment, which I backed against theirs. I kept faith with the public, and that faith has been fully vindicated."

Other large bids, besides that from Mr. Rand's the Five Cents Savings Bank, were four lots of $174,000, $75,000, $75,000 and $35,000.

DON'T MOVE IF YOU

don't select your new room or boarding house through Boston American Want Ads. The best rooms are always found in Want Ads.

"CASCARETS" FOR COSTIVE BOWELS

Headache, sour stomach, biliousness and bad taste gone by morning.

Get a 10-cent box now. Purred Tongue, Bad Taste, Indigestion, Sallow Skin and Miserable Headaches come from a torpid liver and clogged bowels, which cause your stomach to become filled with undigested food, which sours and ferments like garbage in a swill barrel. That's the first step to years of misery—indigestion, foul gases, bad breath, yellow skin, mental fears, everything that is horrible and nauseating. A Cascaret tonight will give you a refreshed bowels in thorough cleansing and straighten you out by morning. They work while you sleep—a 10-cent box from your druggist will keep you feeling good for months. Millions of men and women take a Cascaret now and then to keep their stomach, liver and bowels regulated, and never know a miserable moment. Don't forget the children—their little systems need a good, gentle cleansing, too.

Here on 6,000-Mile Journey to Altar

Miss Florence M. Fry has arrived from Liverpool on the Leyland liner Bohemian, completing the first stage of a 6,000-mile trip she is making to become the bride of Charles Padley, manager of the branch bank of the Canadian Bank of Commerce at Radisson, Saskatchewan.

Miss Fry is the daughter of Captain Fry of Liverpool, marine superintendent of the Leyland line, and is being entertained for a day or two at the Brookline home of Captain and Mrs. E. S. Booth. Captain Booth is the local Leyland superintendent.

To Form Two More Clubs at Harvard

Harvard today is preparing to add two more clubs to the dozens already in existence at the across-river university, both of which will be organized at the Harvard Union tonight. One is the Undergraduates' Political Science Club, which will be formed in the "trophy room." The Intercollegiate Exhibition Association also will establish a Harvard branch in the Union committee room.

Pardon Woburn Man in Jail for Assault

The Governor's Council has granted a pardon to Pasquale Vezella, formerly of North Woburn, who began on November 21, 1912, a sentence of from three to five years for assault with intent to murder.

WHY THE "SPIT BALL" CAN'T BE EXPLAINED

Science discovers that the peculiar behavior of the ball which has puzzled so many batsmen depends entirely on the laws of chance.

IN SUNDAY'S AMERICAN.

16 Ragtime Dances for Harvard Ball

Sixteen rag-time dances feature the dance program issued today for the big annual junior reception and dance at Harvard tomorrow night which is the nearest thing to an all-rag program offered by any of the college classes in recent years. Only six waltzes and two two-steps are found in the twenty-four numbers scheduled. The event will be held at the Harvard Union.

ARE YOU GOING

to get that position? You are if you read and apply Boston American Help Wanted Ads.

PORT OF BOSTON

ARRIVED WEDNESDAY.

Norwegian, Gothenburg and Christiania via Halifax, Salmon, Calcutta via Colombo, Port Said, Alexandria, Naples.
Prince George, Liverpool.
Dunsta, Baltimore via Newport News and Norfolk.
Grecian, Philadelphia.
Bay Port, Newport News.
Joseph W. Fordney, Baltimore.
James B. Wilbur, New York.
Bay State, Portland.

SAILED.

Asuncion de Larrinaga, Buenos Ayres and Rosario via New York.
Portingal, Newport News.
H. M. Whitney, New York.
Hornbeltz, Baltimore via Newport News.
Melrose, New York.

DUE TODAY.

Neuenfels, Calcutta, etc.
Philadelphia, etc.
Pine, Hamburg, etc.
Wachtfels, Calcutta and Colombo.
Kastalia, London.
Halloona, Barbadoes.

DUE FRIDAY.

Indra, Japan and China.
Curtiss, Puerto Padre.

DUE SATURDAY.

Arkansas, Cienfuegos.
Northcarian, Trinidad.
Alsatian, Liverpool.
Linden, Londonderry, C. B.

DUE SUNDAY.

Katidamia, Calcutta and Colombo.

DUE MONDAY.

Marquette, Antwerp.
Shasta, Port Limon.

DUE TUESDAY.

Georgian, Manchester.
Ferncliffe, Pirnie, etc.
Marsland, Copenhagen.
Toronto, Hull.

DUE WEDNESDAY.

Ella, Manila.

BOSTON AMERICAN

WATER-COLOR PAINTING SETS

THIS ONE **COUPON** IS GOOD FOR ANY

OR ALL WATER-COLOR SETS ISSUED

Where Presented at American Premotion Dept., 5 Winthrop Sq.
Or at Any Newsdealer's with 10c for Each Set

If there is no distributing agency in your city, mail the Coupon with 12 cents (extra 5 cents is for postage) to P. O. Box 3047, Boston, and set will be sent you.

THURSDAY, FEBRUARY 12th

EACH WATER-COLOR SET CONSISTS OF

4 Beautiful Photo Gelatine Pictures, Each Size 8½x6½ Inches
1 Complete Set of Paints in 8 Colors
1 Imported Camel's Hair Brush.

TO BE SOLD BY POPULAR SUBSCRIPTION

$6,325,000

Commonwealth of Massachusetts

Registered 4% Serial Bonds

MATURING AUGUST 1, 1914, TO JANUARY 1, 1954.

Denominations—$100 Or Any Multiple Thereof

FREE FROM TAX IN MASSACHUSETTS, INCLUDING FEDERAL INCOME TAX

Price To Yield 3.585%

The Commonwealth of Massachusetts offers for public subscription at prices to yield an income of 3.585% annually upon the investment, the following described bonds:

$739,500 Armory Loan
Maturity—September 1, 1914, to September 1, 1928, both inclusive, $26,000 each year.
Maturity—January 1, 1927, to September 1, 1942, both inclusive, $24,000 each year. September 1, 1943, $17,500.

$40,000 Charles River Basin Loan
Maturity—January 1, 1915, to January 1, 1954, both inclusive, $1,000 each year.

$3,000,000 Development of Port of Boston Loan
Maturity—January 1, 1928, to January 1, 1953, both inclusive, $75,000 each year.

$17,500 Metropolitan Parks Loan
Maturity—January 1, 1915, to January 1, 1929, both inclusive, $1,000 each year. January 1, 1930, to January 1, 1934, both inclusive, $500 each year.

$200,000 Metropolitan Parks Loan Series Two
Maturity—January 1, 1915, to January 1, 1954, both inclusive, $5,000 each year.

$258,000 Metropolitan Water Loan
Maturity—January 1, 1915, to January 1, 1948, both inclusive, $7,000 each year. January 1, 1949, to January 1, 1954, both inclusive, $6,000 each year.

$200,000 Prisons and Hospitals Loan
Maturity—November 1, 1914, to November 1, 1918, both inclusive, $40,000 each year.

$300,000 Soldiers' Gratuity Loan
Maturity—August 1, 1914, to August 1, 1916, both inclusive, $34,000 each year. August 1, 1917, to August 1, 1925, both inclusive, $33,000 each year.

$1,070,000 State Highway Loan
Maturity—October 1, 1914, to October 1, 1923, both inclusive, $77,500 each year. October 1, 1924, to October 1, 1928, both inclusive, $76,000 each year.

$500,000 State House Construction Loan
Maturity—October 1, 1914, to October 1, 1953, both inclusive, $25,000 each year.

The bonds will be registered, bearing interest at the rate of 4% per annum, principal and interest payable in gold coin or its equivalent, and are **exempt from taxation in Massachusetts, including the Federal Income Tax.** They are duly authorized by acts of the Massachusetts Legislature.

Subscriptions will be received, in person or preferably by mail, at the office of the Treasurer and Receiver-General, Room 230, State House, Boston, at once. Subscription books will be opened Friday, Feb. 13, 1914, at 9 o'clock A. M., and will close without notice. The right is reserved to reject any or all subscriptions, and to allot smaller amounts than applied for. Proposals to be enclosed in a sealed envelope, addressed to FREDERICK W. MANSFIELD, Treasurer, and endorsed "Proposals for the Purchase of Bonds."

The subscriber may specify the maturities desired, and so far as possible, the Treasurer and Receiver-General will deliver the maturities designated, but reserves the right to allot any maturity to any subscriber, in his discretion.

All subscriptions must be accompanied by cash, certified check on a national bank or trust company doing business in this Commonwealth or in the City of New York, or post office money order, drawn to the order of the Treasurer and Receiver-General, for 2½ of the par value of bonds applied for. This advance payment will be credited to the purchase price, if allotment is made. No interest will be allowed on the advance payment.

Applications must contain: (1) Full name and address of subscriber; (2) Amount of bonds desired (por value); (3) Denominations desired. (Certificates will be issued in such denominations as purchaser may require, in the amount of $100 and its multiples.)

Interested persons in remote districts should consult their savings bank officers.

After closing of the subscription books the Treasurer and Receiver-General will notify subscribers of the amounts and maturities of bonds allotted to them, together with the total price, including accrued interest, and the date when final settlement must be made.

In case of failure by any subscriber to whom bonds have been allotted to pay the balance of subscription when due, all right in any previous payment will vest in the Treasurer and Receiver-General without accountability therefor.

This Is An Opportunity For The PEOPLE

Never Before in the History of Massachusetts Have The People Had a Chance To Buy Their Own Bonds Direct From The State.

FREDERICK W. MANSFIELD,
Treasurer and Receiver-General.

Steamships.

CUNARD

LIVERPOOL—LONDON—PARIS
Calling at Queenstown
From Boston
ALAUNIA.....Feb. 17, 3 P. M.
ANDANIA.....March 5, 4 P. M.
Sch. 1913—Carrying Only One Cabin (II) and Third Class
From New York
CAMPANIA, Feb. 18, 1 A. M.
CARMANIA, Feb. 28, 10 A. M.
SPECIAL WINTER CRUISES
New York—Mediterranean
126 State Street. Tel. F. H. 4000

FLORIDA

$43.30 Boston to Jacksonville and return, first-class, meals and stateroom berth included. Sailings every Tuesday, Thursday and Saturday. F. M.
Merchants & Miners Transportation Co.
Old Colony Building, 248 Wash. St.
C. H. MAYNARD, Agent, Battery Wharf

CUT RATES

LOWEST PRICES TO AND FROM
EUROPE
DASEY & SON, 8 Broad St.
(1 Door from State St.) Phone Main 3497.

To New York $2.50

Via Rail and Boat. Daily and Sunday.
"THE ONLY ALL RAIL LINE OPERATING BETWEEN NEW ENGLAND AND NEW YORK."
COLONIAL LINE 232 Wash. St.
VIA RAIL & BOAT
BAY STATE LINE NEW YORK $2.40
Outside 2-Berth Staterooms $1.00 Steamships Georgia and Tennessee. Best Service. Telephone Main 1341. Ticket Offices, 214 Washington St., Boston.

Real Estate—Miscellaneous.

LIGHTING FIXTURES
TO BUILDERS AND OWNERS

Our Annual Clearance Sale—All Gas and Electric Fixtures at reduced prices.
Edwin C. Lewis, Inc.
121 Federal Street
Boston, Mass.

SPECIAL CASH OFFER if sold soon to buy—An up-to-date poultry farm, consisting of 5 acres of land, 2 new modern houses, 1 barn, 1 shed, 3 acres of hardy wood, variety of fruit trees, 1 acre of asparagus, 1 acre in roots, arranged for 2 families, water in house on each floor, electric lights, cellar under all, 1 mile from railroad station, 1 hour from Boston; will sell separate if wanted; also 1 horse, 1 horse cart, 1 horse sleigh, 1 set of harness, 1 set of carriage harness, 1 set of sleigh harness, 1 wagon, 1 sleigh, 1 cutter, 1 pung, 1 set of double tools, 1 set of single tools, 1 set of farm tools, 1 set of poultry tools, 1 set of garden tools, 1 lawn mower, 1 hay rake, 1 horse blanket, 1 lap robe, 1 fur coat, 1 fur cap, 1 pair of fur gloves, 1 pair of fur mittens, 1 pair of rubber boots, 1 pair of leather boots, 1 pair of rubber shoes, 1 pair of leather shoes, 1 pair of overalls, 1 pair of rubber coats, 1 pair of rubber aprons, 1 pair of leather aprons, 1 pair of rubber gloves, 1 pair of leather gloves, 1 pair of rubber mittens, 1 pair of leather mittens, 1 pair of rubber hip boots, 1 pair of leather hip boots, 1 pair of rubber arm boots, 1 pair of leather arm boots, 1 pair of rubber leg boots, 1 pair of leather leg boots, 1 pair of rubber foot boots, 1 pair of leather foot boots, 1 pair of rubber ankle boots, 1 pair of leather ankle boots, 1 pair of rubber knee boots, 1 pair of leather knee boots, 1 pair of rubber thigh boots, 1 pair of leather thigh boots, 1 pair of rubber waist boots, 1 pair of leather waist boots, 1 pair of rubber chest boots, 1 pair of leather chest boots, 1 pair of rubber neck boots, 1 pair of leather neck boots, 1 pair of rubber head boots, 1 pair of leather head

Female Situations Wanted.

A WIDOW wishes position in a bakery; references; at 38 East Springfield st., 607; Miss Sullivan.

CASHIER—Wanted, position as cashier in restaurant or cafe; will make deposit if necessary. Address H 680, Room 1010, 209 Washington st.

CLEANING—Or washing by day or hour. Mrs. BUTLER, 956 Albany st., 2d floor.

DAY WORK—Woman wants work by day or week; good references. 62 Vernon st., Roxbury. 2178-R Rox.

HOUSEWORK—Girl wants housework in small family, or second work. 20 Charles st., Dor. 3314-W.

HOUSEKEEPER—Position wanted by Protestant, woman is a handy all round best of ref. A. P., 21 Everett st., Allston.

HOUSEKEEPER—Wish to call, desires position; country preferred. H 423, Boston American.

LAUNDRESS—Small washing done at home; fancy lingeries carefully handled; exp. woman; washing called for. P 264 Boston American.

NURSE wishes engagements, assist with housework. Mrs. H. E. Main st., Everett. 3040-M.

WANTED—A position as attendant for invalid or elderly patient. Address MISS ADA M. FISHER, 66 Dix st., Dorchester.

Female Help Wanted.

Learn Millinery and Dressmaking.

At JOHNSON'S, best and oldest training building instruction by experts; our graduates are in demand; we assist them to secure positions; day and evening classes; special rates paid; day and evening school; special summer course opening; call or write Miss McDOUGALL, cutter and pattern 509. Tremont st., Boston. MCDOWELL'S, 509 Tremont st.

BOOKING CLERK

AND ADDING machine operator wanted. Apply to FRANK BROWN, 1 Milk st., Boston. Salesbury; take Edward Everett sq. car, get off Magazine st.

LAUNDRY HELP.

WANTED—First class Trier (ironer on shirts and collars). Apply to HOUSE LAUNDRY, 1202 Roxbury st., Roxbury.

Hosiery Saleswoman.

Experienced lady in hosiery dept. Apply to H. SHAW & CO., 2331 Washington, opp. Dudley st. terminal.

FANCY IRONERS

WANTED. Apply PILGRIM LAUNDRY CO., 80 Allerton st., Roxbury; take Edward Everett sq. car, get off Magazine st.

Stitchers on Fancy Waists

Apply to ROBERT PORTER, 110 Bedford st., Boston, Mass.

Tuckers and Lace Runners

ON LADIES' fancy waists wanted. Apply to ROBERT PORTER, 110 Bedford st., Boston, Mass.

AMBITIOUS PERSON may earn $15 to $25 weekly during spare time at home, writing for newspapers; send for particulars. PRESS BUREAU, 2 Column, Washington, D. C.

AMBITIOUS PERSON may earn $15 to $25 weekly during spare time at home, writing for newspapers; send for particulars. PRESS BUREAU, 2 Column, Washington, D. C.

GIRLS—Wanted with good voices; instructing free; call Thursday afternoon 30 and 31 at 48 Chambers st., Boston, Mass. MR. BALDWIN.

GIRLS—Wanted general housework; small family. Also colored girls, must reach for reference. HAY STATE EMPLOYMENT BUREAU, 9 State st.

LADIES artistically inclined who can devote several hours daily to light work at home apply for letter EAGLE MFG. CO., 6 Hanover st., Providence.

LADY—Lady wishes maid in small apartment; hours, home nights; state salary expected after first week. ELLSWORTH, 9 Almond st., Worcester.

OPERATORS—At once, experienced chip sewer on W. & G. straw machine; plenty of work. FOLEY HAT CO., Lowell, Mass.

PEE BOXES—Exp. paper bag maker on flat work. W. B. DAVIS & SON, Quincy st., Dor.

PATENT LEATHER REPAIRERS—Wanted, two. Apply to the Lorraine Manufacturing Co., 435 Boston American.

REFINED LADIES—To learn to act for moving pictures, COLONIAL COLLEGE, Colonial Theatre Building.

STITCHERS—On rompers and aprons, single machine; only those having had experience. 67 Washington st.

WAITRESS—Wanted waitress waist under; apply at once to GOWN SHOP, 294 Boylston st.

WOMEN of good appearance, 21 to 35, to travel; unencumbered; $18 per week; expenses paid; write immediately. FRANKLIN INSTITUTE, Dept. 653 R, Rochester, N. Y.

WOMEN—Get government jobs; big pay; Boston examination coming; write immediately for free list. FRANKLIN INSTITUTE, Dept. 653 S, Rochester, N. Y.

WOMEN to make silk hose at home; send any make of machine you have; no canvassing. MARSHALL CO., Lisbon falls, Maine.

Male Situations Wanted.

FACT--ENERGY

ENGAGE a young man with experience in advertising agency, in the sales and adv. dept. of some manufacturing establishment; drafting or selling salesman; I will get income through advertising, mail order or sales. Address H 681, Room 1010, 209 Washington st.

ALL-ROUND PAINTER—Wants work; good inside or outside; city or suburbs. JOHN DOE, 122 Chandler st., Boston, Mass.; tel. 1068-J Oxford.

CARETAKER—Wanted, position as caretaker; experienced; good references. Address JOHN GRANT, 12 Lexington st., Waltham.

DRAFTSMAN—Wanted, patent office; drafting, desires steady position or steen work; experienced in all branches of drafting. P 265 Boston American.

DRIVER—Teamster cart driver wants position; best of reference and experience. G 343, Boston American.

ENGLISH MECHANIC—28, just from home, 6 years' experience in engineering, also in marine eng., understands boilers, pumps, etc., wants steady employment; can give the best of references; wants permanent job. G. B., 10 Princeton st., Dorchester.

EXPERIENCED—Job running typewriter, some fine and accurate; state salary expected; past year's experience; will be satisfactory or no charge; $60 month and board. RICHARD J. CLARKE, 1 Beach st., Boston.

INVENTOR—Have knowledge in general mechanics, electrical experience; drafting. H. SHELLEY, 88 Fairview st., Providence.

HOUSE PAINTER, PAPERHANGER—Desires job either, American, experience, reliable. T. BURKE, 80 Eliot st., Boston.

MOVING PICTURE operator, experienced, wishes position at once; have own outfit. ALJACOTS, 53 Dudley st., Roxbury, Mass.

PLATER—Wants work; 3 yrs. with Wolf Co.; 12 yrs. of plating. CHARLIE, 1 Dalton st., Boston; tel. 2294-J Oxford.

WANTED—Position as manager of moving picture theatre; have had experience. H 679, Address W. E. PITT, 190 Russell st., Worcester, Mass.

YOUNG MAN—Honorably discharged from U. S. Navy, wishes position of any kind; I am not afraid of work, and willing to learn all. Apply 8 Hull st., Dorchester.

Male Help Wanted.

AMBITIOUS PERSON may earn $15 to $25 weekly during spare time at home, writing for newspapers; send for particulars. PRESS BUREAU, 2 Column, Washington, D. C.

BRADLEY YOUNG AMERICANS now enlisting the American Navy; if you enlist you will find it to be to your advantage to join the most interesting, plenty of sport and athletics, foreign cruises and shore liberty; you will receive a nice competent, unequal opportunities to learn trade while enlisted; successful career; good boats; the highest pay navies; clear record; $36 per month and board. WILLIAM S. BRADLEY, 36 Portland st., Boston.

DETECTIVES—Be a detective; early $150 to $250 per month; travel all over the world. Write Supt. Wagner, 1968 Broadway, New York City.

DETECTIVES—To learn where you get secretary, 4 lessons, $5. DETECTIVE, 74 Bromfield st., Boston.

ENGINEERS AND FIREMEN instructed for Bureau according to the State law, the recognized school; trains from Boston; call or write STEAM ENGINEERING SCHOOL, 97 Haverhill st., Boston; tel. Haymarket 1000.

ENGINEERS, FIREMEN—A higher license means more pay, get one now; higher instruction, low cost, installments; satisfaction guaranteed; special rates; free catalog. SCRANTON CORRESPONDENCE SCHOOL, 313 Huntington av.

HOWARD BOY—Wanted, apply C. S. & S. LOEB & CO., 290 Washington st.

LENSES—Attention! Anybody who can devote several hours daily to light work at home, apply at center store, 1 Dalton st., Boston Hamilton place.

GOVERNMENT JOBS, $80 month; list free. FRANKLIN INSTITUTE, Dept. 159 S, Rochester, N. Y.

GROCERY CLERK—Young Irishman, single, age 21, wishes position; can drive horse; no charge and will put in box; store; best references. 1 Dalton st., Boston, Hamilton place. Tel. 382 Dudley st., Res.

HORSE-SHOER—Wanted, to drive, shoe and assist on jobbing; steady work. Call N. LE-MOINE, Packards building, 1 Dalton st., Boston, Hamilton place.

HORSE-SHOER—And helper; wanted. H. P. JOHNSON, near Quincy Adams depot.

I KNOW—Lots of jobs for moulders and coremakers. CHARLES F. RAYMOND, 294 Washington st., Boston.

LIVE WIRES make big money selling accident insurance; get our New Year proposition; big strong old company. RAYMOND, 294 Wash st., Boston, Mass.

LOCOMOTIVE firemen, brakemen, wages about $140 monthly; experience unnecessary; send age, postal C 106, Boston American.

MEN—Age 18 to 35, become railway mail clerks; $70 month; full unnecessary; particulars free. P 240, Boston American.

MEN—Wanted; to learn to drive and repair automobiles; send for catalog. MONKEY BRAND, 229 Columbus av., Boston.

MEN WANTED to drive and repair automobiles; learn in 4 weeks. N. E. AUTO SCHOOL, 4 Appleton st., Boston.

MOVING PICTURE operating taught; outfits furnished. MASTERS & P. AGENCY, 18 Boylston sq., room 2.

Male Help Wanted.

SHOE WORKERS

Keep away from St. Louis, Mo., Milwaukee, Wis., Detroit, Mich., and Stoneham, Mass., unless you wish to be a strikebreaker. UNITED SHOE WORKERS OF AMERICA, M. J. Tracy, general secretary and treasurer.

Chauffeur's Licence Guaranteed, $25

21 Read license, free use of cars for balance of season; 1 Packard, 1 Cadillac, 1 Stevens; call for an appointment; free trial to anyone wishing to buy; 50 cars to choose from; garage for rent for road season. H. E. HALL, 71 Dartmouth st.

DOUBLED MY SALARY

BASSIN says of the Boston course, No similar course at any price. Main st., Everett. Malden and Dudley terminal cars. CARVER AUTO SCHOOL, 1 Dix pl., Roxbury.

AUTO DRIVING LESSONS

MOST successful school in N. E., 12 lessons $25; formerly instructor at Y. M. C. A. Auto School; 3 cars; 3 to 6 and 7 to 9 at 1020 Washington st.

SALESMEN—And canvassers wanted on salary and commission; good pay to capable men. Apply 9 to 12 a. m., 1 to 5 p. m., 450 Broadway, Chelsea.

SCENE PAINTER—Wanted, a scene painter. Boston American.

SECOND CLASS ENGINEERS—$17 to $22 week. CHARLES P. RAYMOND, 294 Washington st., Boston.

SUPERINTENDENT—For waxed paper mill; must be familiar with the manufacture of waxed paper and the latest machines held in confidence. P 92, Boston American.

WANTED—Ice wagon position as driver; references; electric car experience; colored man. Address 1 Dalton st., Boston, Hamilton place. Tel. 382 Dudley st., Res.

WANTED—Men to learn barber trade; few weeks; constant demand; steady work; experience unnecessary; position guaranteed; tuition reasonable; write for free catalog. BALDWIN BARBER SCHOOL, Inc., 48 Canal st., Boston, Mass.

WANTED—For U. S. Army able-bodied unmarried men between ages of 21 and 35 years of United States or have first papers, of good character and temperate habits; for further information apply to the recruiting officer, Room 402, Post Office Building, Boston, Mass.

WANTED—Two mill clerks, age 18 to 35; remember $75 month, steady work, Boston office; write immediately. Address Dept. 653 R, FRANKLIN INSTITUTE, Dept. 653 R, Rochester, N. Y.

WANTED—Watchman (general); references required. Apply PILGRIM LAUNDRY CO., 80 Allerton st., Roxbury; take Edward Everett sq. car, get off Magazine st.

WANTED—Young man position as ground boy; reasonable; electric car experience; colored man. Address 1 Dalton st., Boston, Hamilton place. Tel. 382 Dudley st., Res

EDITORIAL PAGE OF THE **BOSTON AMERICAN** BOSTON FEBRUARY 12, 1914

BOSTON AMERICAN
85 AND 87 SUMMER ST., BOSTON, FEBRUARY 12, 1914.

Lincoln's Birthday--One Hundred and Five Years Ago He Was Born

Great Men and Great Deeds Rise from the Ashes of Those That Are Gone—as the Oaks Rise from the Ground Where Other Oaks Have Fallen. Study LINCOLN. He Is the Example of Our Day

Copyright, 1914, by International News Service

The world in its rush stops for a moment to honor the birthday of Lincoln.

This earth has seen many great men, fortunately, and this nation has had many. It would be sad if it were not so.

But the greatest with whom any man **LIVING** has spoken is Abraham Lincoln.

Men good and powerful that have died and gone back into the earth are **THE SOIL** from which strong men and good thoughts spring.

When you walk in a great forest, every tree that towers above you has its roots in the mold formed by trees dead and decayed.

And as you walk among the great men of history, every one of them has the roots of his thought, purpose and ambition in the ashes of men dead before him.

Great men that are to come, in this and other countries, will find their strength and inspiration in such men as Lincoln dead and gone.

America especially finds its inspiration, hope and deepest affection in this splendid character, this simple man who came at the right moment to save the nation and renew the national life.

The beauty of Lincoln's character is in his simplicity, his goodness, his modesty and gentleness.

He was a great **GOOD MAN.**

What Lincoln was, any man may be who starts with a good body, a good mind, humility and with that thought uppermost which we place below his picture on this page.

"With malice toward none; with charity for all; with firmness for the right, as God gives us to see the right, let us strive on."

Lincoln did not know what he would do, or how he would do it.

But he was simple, studious, earnest, modest and determined.

He had courage in his modesty, and method in his determination.

He would have been content to remain the simple man of the country. He would have been content to receive the appointive office which he solicited, and could not get.

He would have been supremely happy could he have lived to enjoy the gratitude of the nation that he reunited.

But there is no doubt that he was content humbly and quietly to meet death when it came, and to pay with his life for the high privilege of saving a nation and setting an example to a dozen generations.

"Malice toward none, charity for all, **FIRMNESS FOR THE RIGHT,**" those were Lincoln's mental characteristics, and any man may have them, who from day to day will study his problem, study his fellow men, and do what he thinks is right as the opportunity and the need arise.

You all know Lincoln's history, but each year it should be told in a few words.

He was born in a cottage that had no wooden floor, no glass window. He played on the dirt floor of that little cabin as a child. His mother died before he had known her. His stepmother providentially, like thousands of other stepmothers, cared for this boy as though he had been her own.

She helped him as he painfully learned to read.

She encouraged him as he did his little sums and wrote his few badly written words, by the light of a wood fire, on a shingle—planing off the shingle when he wanted to write more.

She encouraged him to walk ten miles and more to get one book.

He grew up a worker with his hands and a thinker.

He was one of the first to realize that women should be the equals of men. Unlike some other white men, he was at least willing to do for **WHITE WOMEN** what he was destined to do for **BLACK MEN.**

He had no great confidence in his own judgment, no egotism. He never said and never believed that negroes were the equals of white men. **BUT HE BELIEVED THAT THEY WERE ENTITLED TO JUSTICE, AND THAT THEY SHOULD NOT BE MADE SLAVES.**

He was abused as every great man has been abused. When he went to New York to speak, he was even accused of bringing with him a black woman in a shameful relationship. He replied quietly that he would neither degrade a black woman nor make her his slave. He would let her alone.

Lincoln had no plan except to think honestly, to speak courageously and plainly, to do his duty as his duty came.

He worked under the vilest and most shameful attacks. And often the best men in the country were those that attacked him. They did not realize what he was, or what load he carried.

At last, the victory was his. He had lived through the dreadful strain.

And then, this man, who had lived so simply, talked and acted so bravely and so modestly, was murdered by a maniac.

The world admires him because of the work that he did, and because of what he was.

He was only what thousands and millions of other Americans have been and will be. He was an honest, sincere, simple man. His opportunity came when the whole nation needed courage, honesty and sincerity.

Fortunately for this nation, there are thousands like him in the humble homes of this country, and other thousands in other countries throughout the world.

This is a great nation, worthy of such a man as Lincoln, because it possesses and always will possess and at the right time produce **THE LINCOLN FOR THE RIGHT MOMENT.**

MALICE TOWARD NONE; CHARITY FOR ALL.

Those are the words of Lincoln, greater than any victory on the battlefield, or any political victory.

Practice that teaching, and the spirit of Lincoln is with you.

LINCOLN'S VOICE IS STILL HEARD

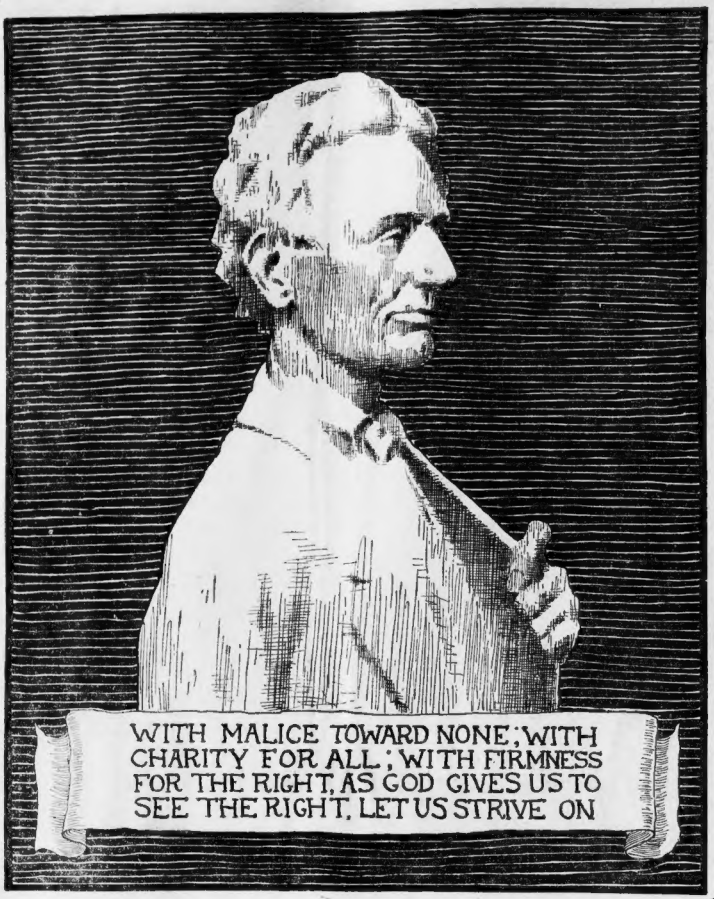

You cannot write better words than those printed here under Lincoln's picture. This is the birthday of the greatest man with whom men living have spoken. In his memory and in his example find today inspiration that will help you to be worthy of such a compatriot and such a friend. Lincoln, like all great men, is the friend of every man who comes after him and learns from him. (See editorial).

Let Every Patriotic American Read and Pay Heed

The Commonwealth of Massachusetts
BY HIS EXCELLENCY
DAVID I. WALSH,
GOVERNOR:

A PROCLAMATION

By an Act of the Legislature adopted in 1905 the Governor is delegated to remind the people of the Commonwealth that the twelfth day of February is set apart as

LINCOLN DAY

It is peculiarly fitting that the Governor of the Commonwealth should by an annual proclamation request that the anniversary of Abraham Lincoln's birth be commemorated with proper ceremonies.

Born in poverty, far removed from the busy marts of men, springing from the lowliest and least-educated class, nursed in a mere hunter's shack, Abraham Lincoln experienced in his early youth all those humiliations and was surrounded by all the obstacles that would appear to defeat the realization of the ordinary ambitions of life.

More than any other figure in the history of our country does his life give proof of that equality of opportunity which is the inheritance of all American citizens.

He was educated because he was a student of men; he was eloquent because he spoke from the soul; he was a statesman because he brought to the public service of his country sound judgment, linked with a heart full of sympathy for the weak and the oppressed.

When he signed the great Proclamation which struck the shackles from the slaves, he then wrote his name high upon the roll of those world figures whose fame rests upon their service to liberty and humanity.

On Lincoln Day let the flag be displayed in every part of the Commonwealth, let Lincoln's picture be uncovered in every school, every shop, every home—wherever men meet to labor, to rest or to pray.

Let the revered survivors of the Grand Army of the Republic come together and once more extol his virtues; let our school children assemble in their school buildings, over which the emblem of freedom floats, and again learn of this man's accomplishment for his country; let us all pause in the midst of the busy activities of the day, to give thanks to Him who gave us this great leader and patriot, in the hour when our country most needed a Lincoln, and seek "the further guidance of that Divine Hand by which the destinies of nations and individuals are shaped."

Witness, His Excellency the Governor, at Boston, this thirty-first day of January in the year of our Lord one thousand nine hundred and fourteen, and of the Independence of the United States of America the one hundred and thirty-eighth. DAVID I. WALSH.

By His Excellency the Governor,
FRANK J. DONAHUE,
Secretary of the Commonwealth.

GOD SAVE THE COMMONWEALTH OF MASSACHUSETTS

A New Point of View About Husbands

Should They Stay at Home Every Evening?

Mlle. Lancret, the newest reigning beauty of the Parisian stage, has a unique philosophy which suggests that a married man ought not to stay at home too much, in an article in next Sunday's AMERICAN, and her reasons are worth everybody's attention.

In the same edition appear these great exclusive features:

Captain Hains Tells Why He Shot Annis.

In another surprising double-page chapter the army officer continues his revelation of the real causes which led to the wrecking of his home and drove him to seek revenge at the point of his revolver.

Man's Seven Ages Told in Statues.

Remarkable scientific reconstructions of our hairy forefathers from the beast just turning into man to the dandy who wore bracelets 100,000 years ago.

Why Lovers Aren't Hungry.

A solemn German psychologist gives a novel and very sensible explanation of the reason why falling in love makes you lose your appetite.

How Moses Wrote the Story of the Creation.

A famous French scholar clears up at last the mystery about the first five books of the Bible which for centuries has been a puzzle.

Is It Wrong to Help Our Fellow-Man?

A number of scientists point to some of charity's evil effects as proof that much of our kindness to others is really doing the human race serious harm.

Why "Mona Lisa" Will Never Be Stolen Again.

The next man who tries to walk out of the Louvre with an "Old Master" under his arm will get into serious trouble, for to prevent such robberies the French government has put into operation a remarkable system of police dogs, locking rods, electric signals, spy chambers and other thief-catching devices.

Strange Relics of the Oldest Americans.

They lived underneath the Western prairies 3,500 years ago, and some of the curious images found in the caves where they burrowed give a good idea of what they must have looked like.

Why the "Spit Ball" Can't Be Explained.

Science discovers that the peculiar behavior of the ball which has puzzled so many batsmen depends entirely on the laws of chance.

How I Kept House Without a Servant.

The second of a series of articles showing modern methods of business efficiency applied to the household by an intelligent woman of means and refinement, who found it easier to do her own work than to be eternally annoyed by stupid and overpaid servants.

Manners in the Home

By MRS. FRANK LEARNED

Author of "The Etiquette of New York Today."

In one's own home, in everyday life among one's own family, is the best place to practice good manners. The habit of being courteous should be part of every well regulated life; not from a mere wish to appear well before guests or strangers, but because good manners are the outward and visible signs of inward kindness and sincerity.

Regard for the feelings, rights and claims of others is a mark of a well-bred person. The person who is suave and agreeable in public or when wishing to make a good impression, and who is rude, snappish and disagreeable at home shows that his or her breeding is pinchbeck. Good manners are not assumed for the purpose of deception. In fact a refined person is never deceived by superficial, insincere manners.

People who are naturally, instinctively in command of a gracious, courteous manner regard it as something very precious, a heritage of good breeding to pass on to their children. And so in the home, parents have it in their power to give to their sons and daughters an education in refinement, and to bestow an unconscious influence which will be of use and power to them for life—the fine, courteous consideration of others.

Boys and girls who learn to have the best manners know that they are not for use on especial occasions, or for especial people, but are part of an educated person's finest possessions.

Home may be made cheerful and gay, gloomy or sad by the manners, dispositions, tempers of the household. It is of importance to try to win the admiration of parents, brothers and sisters before winning the admiration of friends. Boys and girls who have good manners know how to make pleasant greetings. They have learned a habit of rising when an elder or superior enters a room. A son or daughter rises and offers a chair when the mother enters a room, or finds a chair for her, places it in a good position, or light for reading, or wherever may be desirable.

Parents who are careful in training their children do not indulge in idle talk, or gossip, remembering that children get a large part of their education in refinement by listening to good conversation.

Clark's "Gift" to the Nation

By REV. THOMAS B. GREGORY

It was one hundred and thirty-five years ago that the indomitable Virginian, George Rogers Clark, started out on his ever memorable march for "Old Vincennes"—the terrible march that ended in the victory that gave us an empire larger than that of the Republic of France or the German Empire.

On all the earth there is no finer region than that once known as the "Illinois Country," or the "North West." With its splendid rivers and fertile prairies it is today the pride of our country; as well it may be, for it is the seat of a progressive population reaching up into the millions, with a wealth that runs up into the billions, while, young as it is, it is able to point to its "hustling" metropolis and say: "There is the second city in the United States of America, and the fourth in the whole world.

All of which was the gift of George Rogers Clark, the incorruptible patriot, who has been so poorly remembered that his resting place is unknown to the great majority of his countrymen.

Clark was as far seeing in statesmanship as he was ready in warfare, and conceiving the idea of winning for his country the great region north of the Ohio he went to work with the energy and promptness that always characterized him, to make his idea good.

Laying the matter before Patrick Henry, Thomas Jefferson, James Madison, and other prominent Virginians, and gaining their hearty approval, Clark raised a little army of some two hundred and fifty men and resolutely set out on his epoch-making expedition.

When the Commissioners of Paris met in 1782 to settle the terms of peace between the United States, and Great Britain, the value of Clark's work loomed large, for, thanks to Clark, our commissioners were able to say: "We are in possession"—and that settled it.

In-Shoots

The tongue of an intellectual woman always seems sharper than that of any other person.

The widow of a scallawag husband can often look as sad as any.